MUSIC - UNIVERSITY OF TORONTO
3 1761 04168 3376

Nesterov, Arkadii
Aleksandrovich
[Concerto, trombone, op.
11, arr.]
Kontsert dlia trombona
s orkestrom

M
1033
N48
op. 11
Ms

А. НЕСТЕРОВ

Соч. 11

# КОНЦЕРТ

ДЛЯ ТРОМБОНА С ОРКЕСТРОМ

Переложение
для тромбона и фортепиано

ИЗДАНИЕ ВТОРОЕ

· МУЗЫКА ·

МОСКВА · 1969

Digitized by the Internet Archive
in 2026 with funding from
University of Toronto

https://archive.org/details/31761041683376

А. НЕСТЕРОВ

Соч. 11

# КОНЦЕРТ

ДЛЯ ТРОМБОНА С ОРКЕСТРОМ

Переложение
для тромбона и фортепиано

ИЗДАНИЕ ВТОРОЕ

ИЗДАТЕЛЬСТВО «МУЗЫКА» МОСКВА 1969

Printed in Soviet Union

M
1033
N48
op. 11
M8

UNIVERSITY OF TORONTO
MAY 7 1970
LIBRARY

*Константину Ладилову*

# КОНЦЕРТ

## для тромбона с оркестром

Переложение для тромбона и фортепиано

А. НЕСТЕРОВ, соч. 11

Тромбон

Ф.-п.

Andante poco maestoso

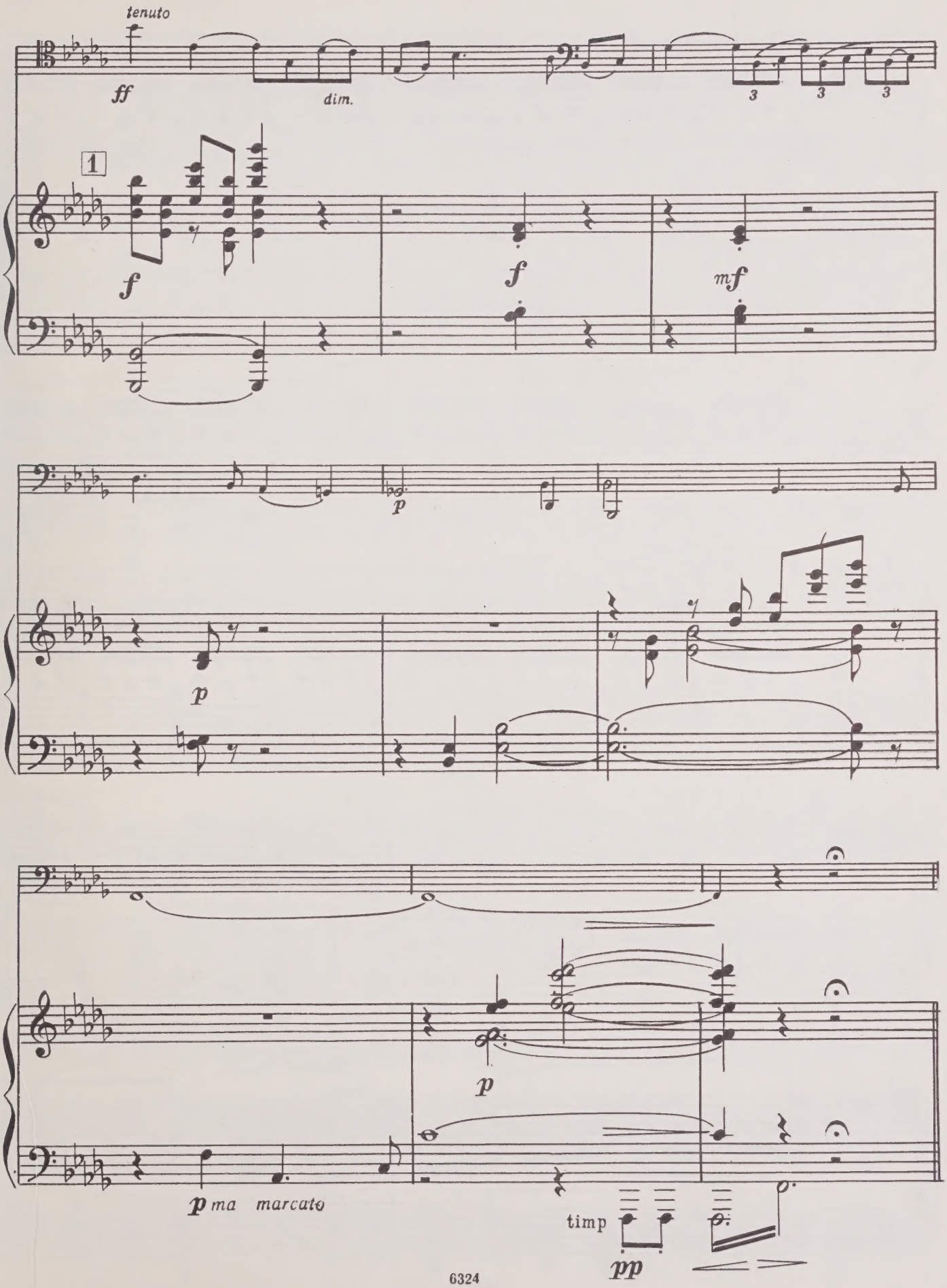
tenuto
ff
dim.
1
f
f
mf
p
p
p
p ma marcato
timp
pp

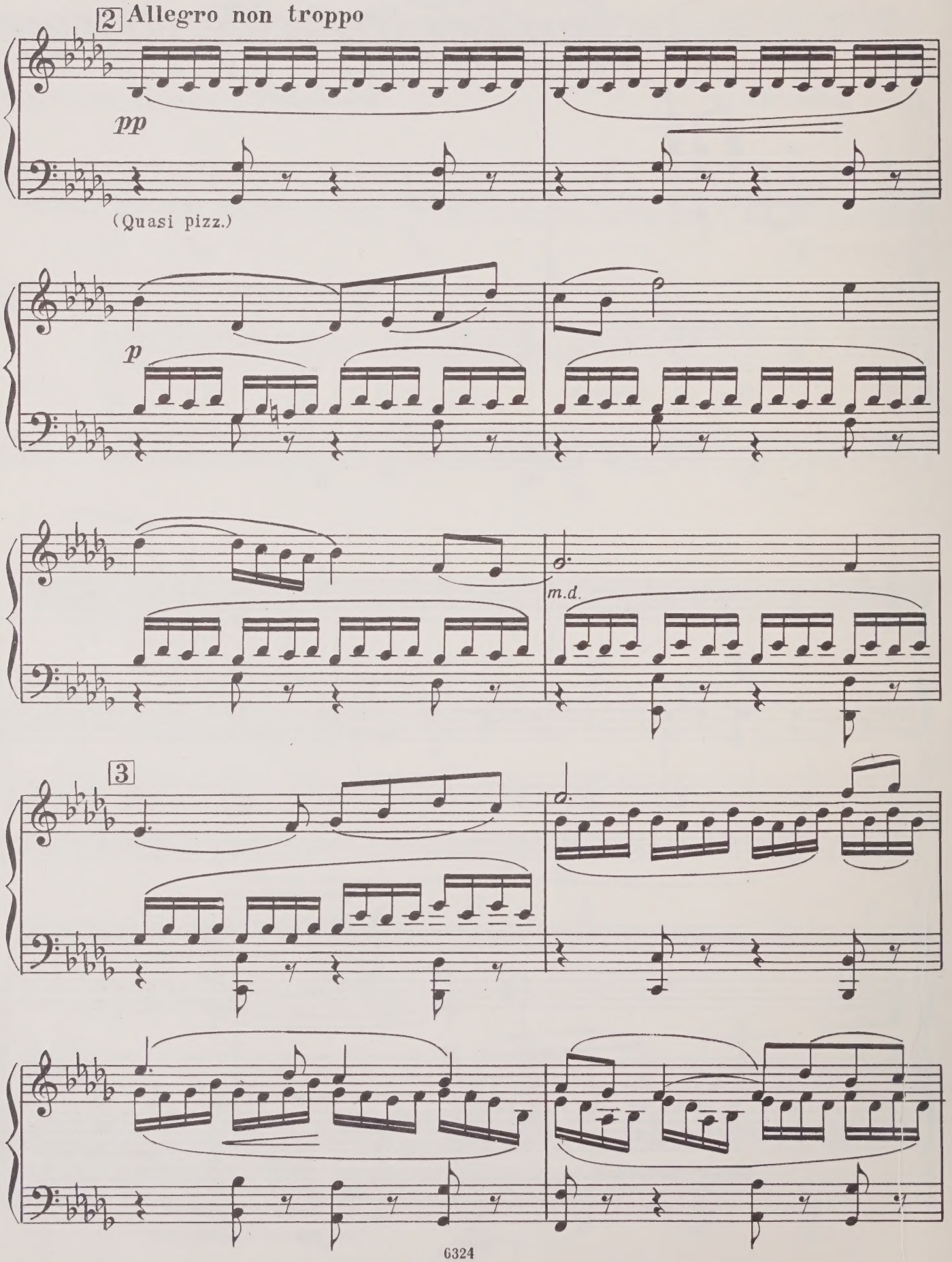
2 Allegro non troppo
pp
(Quasi pizz.)
p
m.d.
3

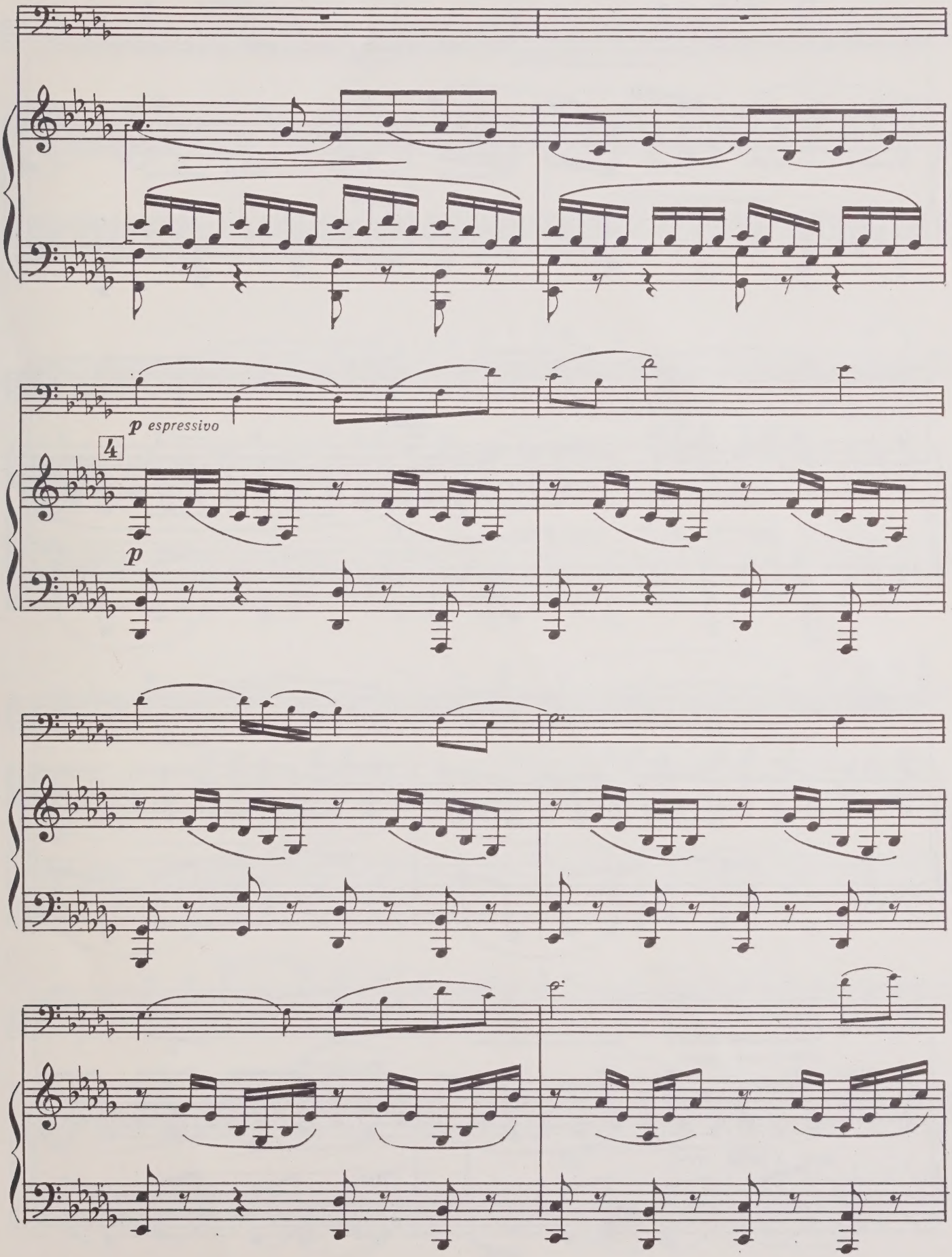
p espressivo
4
p

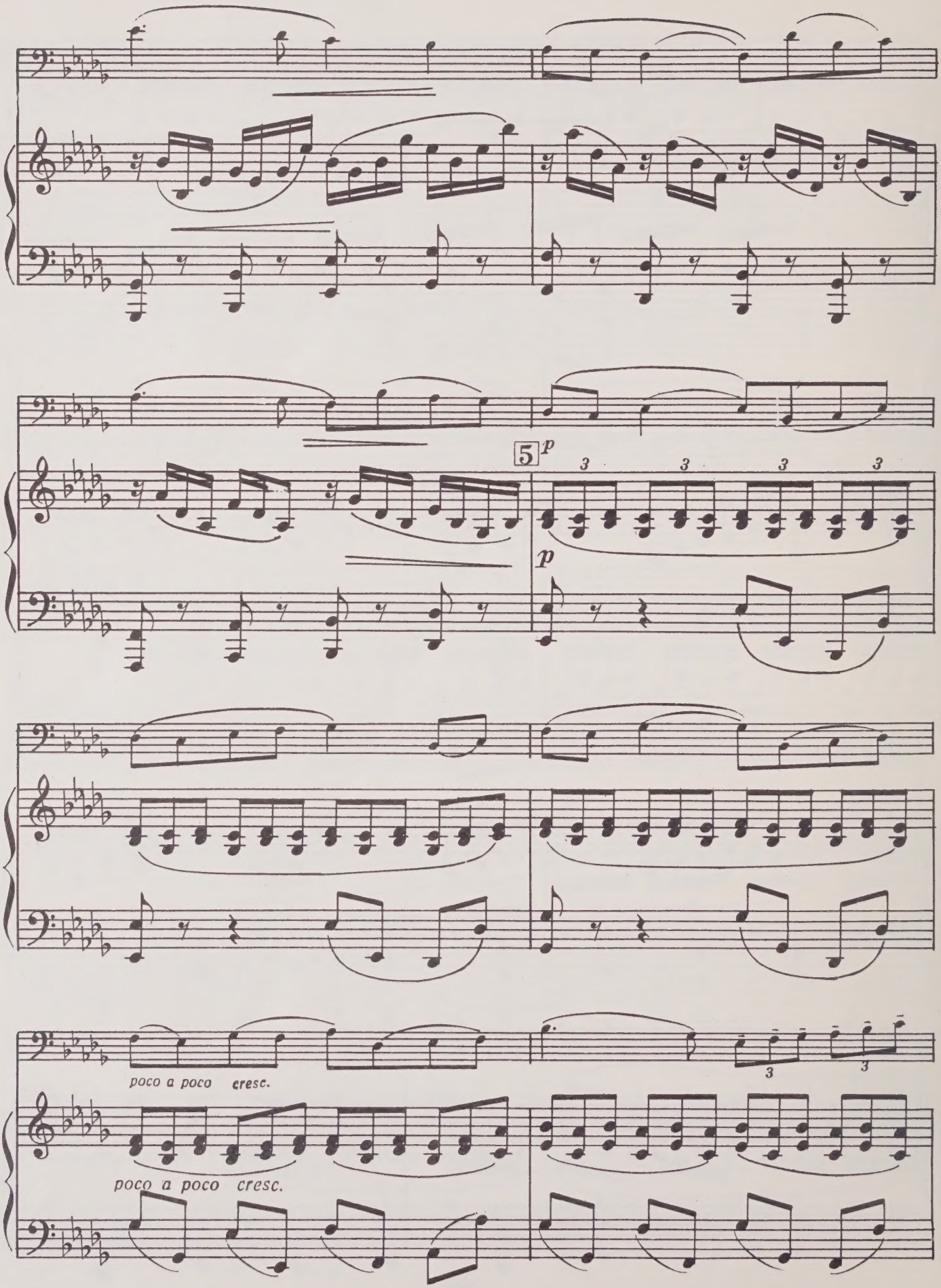
5
p
3
3
3
3
p
poco a poco cresc.
3
3
poco a poco cresc.

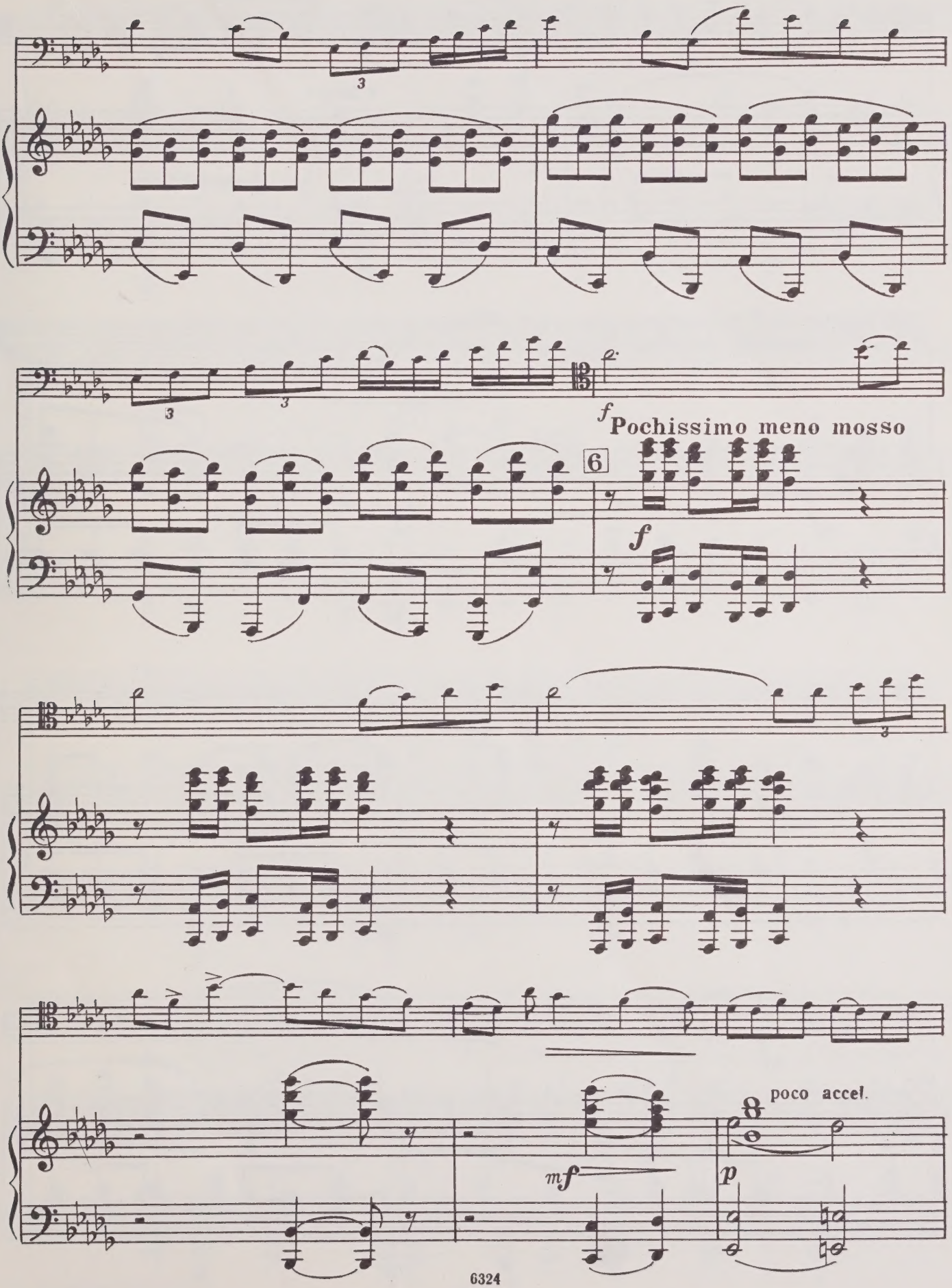
f
Pochissimo meno mosso
6
f
poco accel.
mf
p

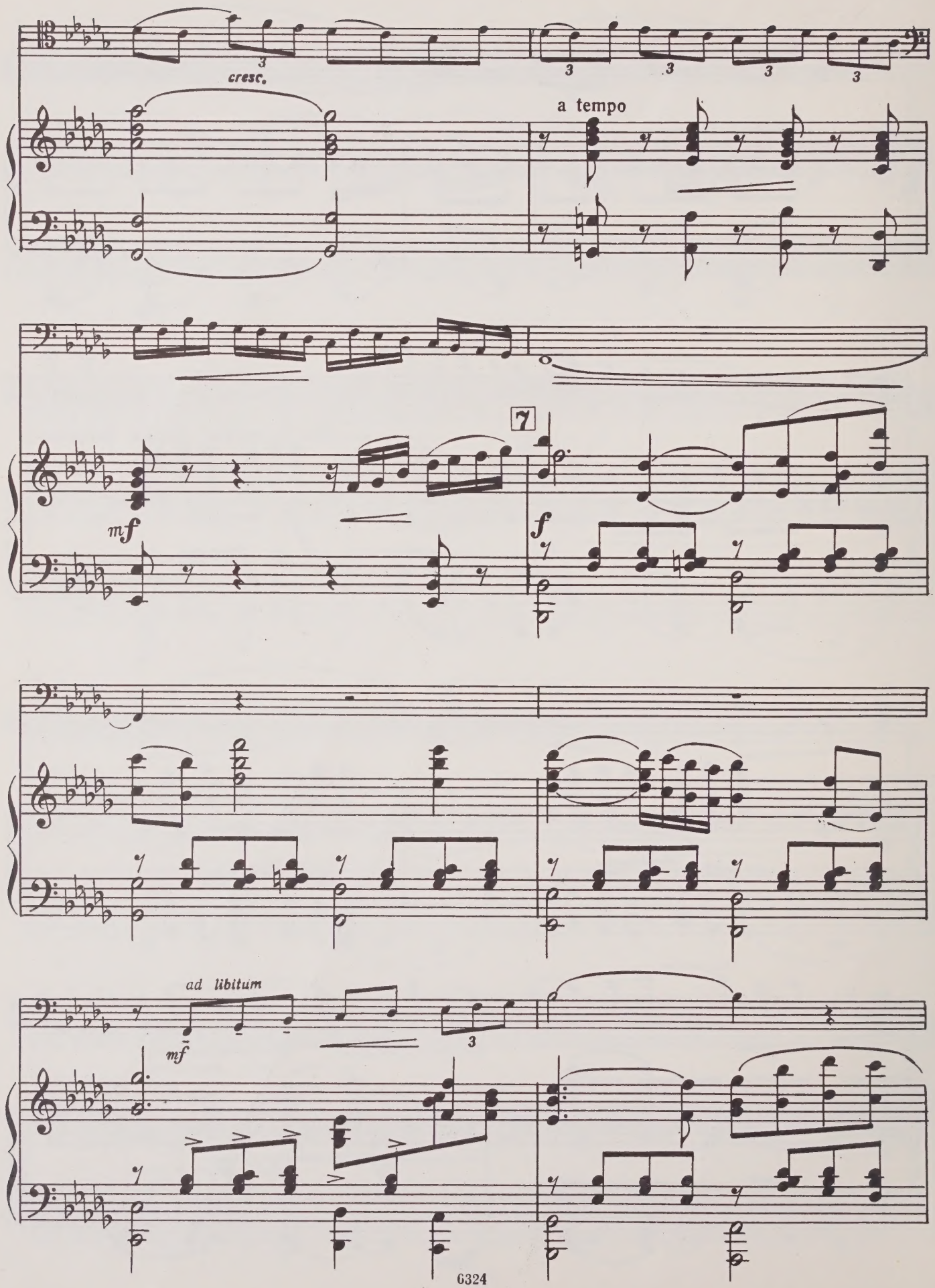
cresc.
a tempo
mf
7
f
ad libitum
mf

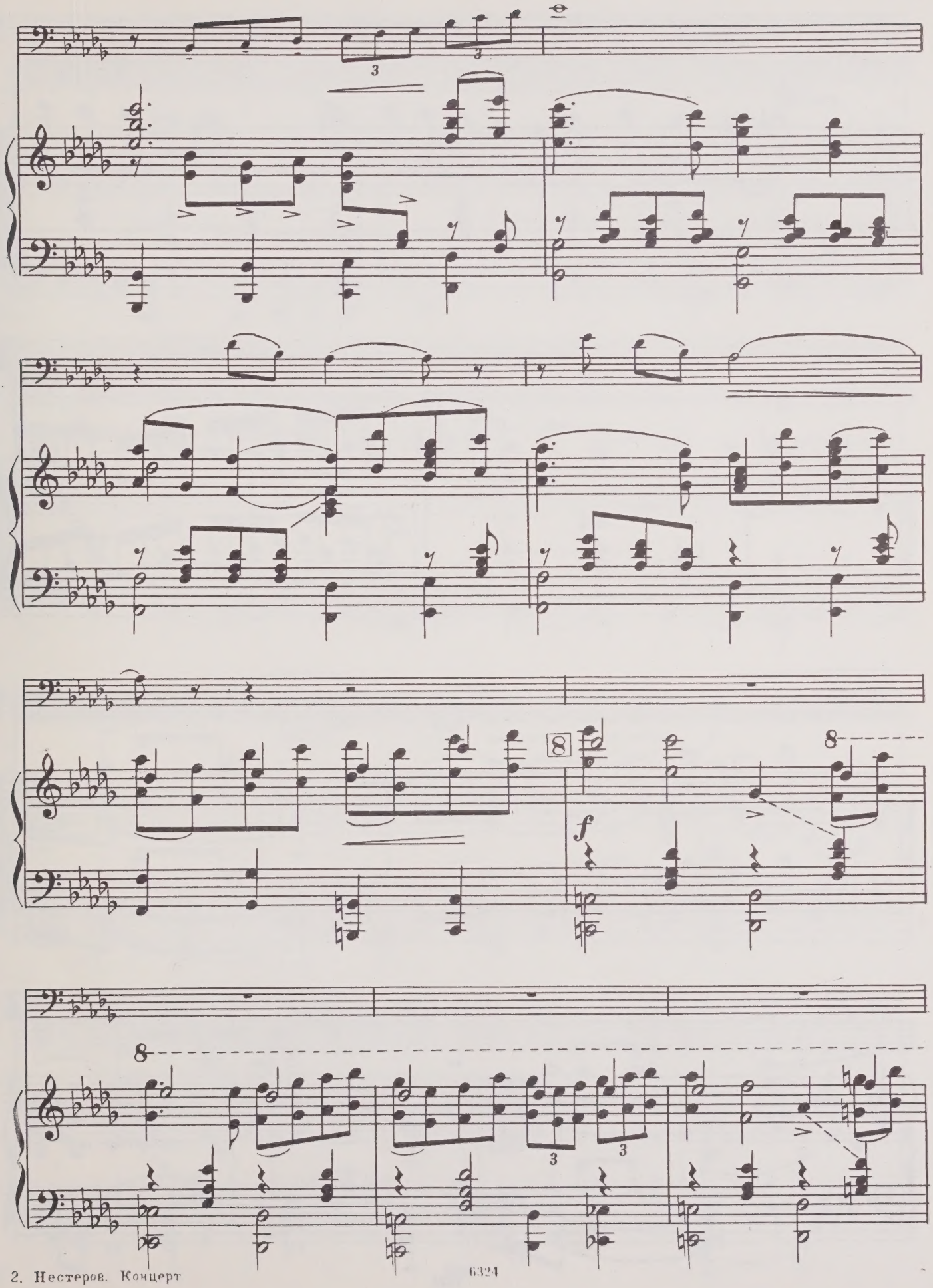
3
3
8
f
8
8
3
3

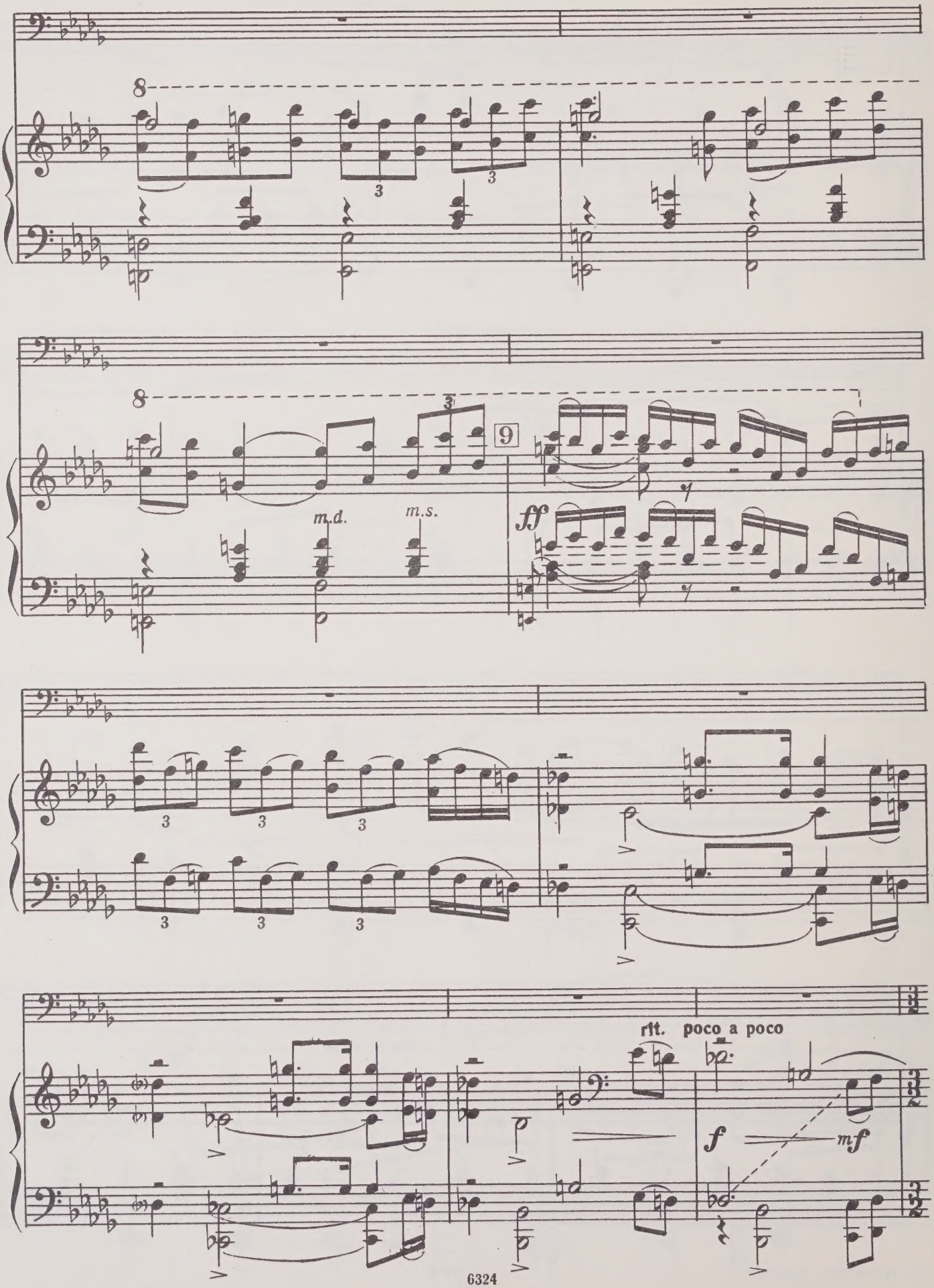
8
3
3
8
3
9
m.d.
m.s.
ff
3
3
3
3
3
3
rit. poco a poco
f
mf

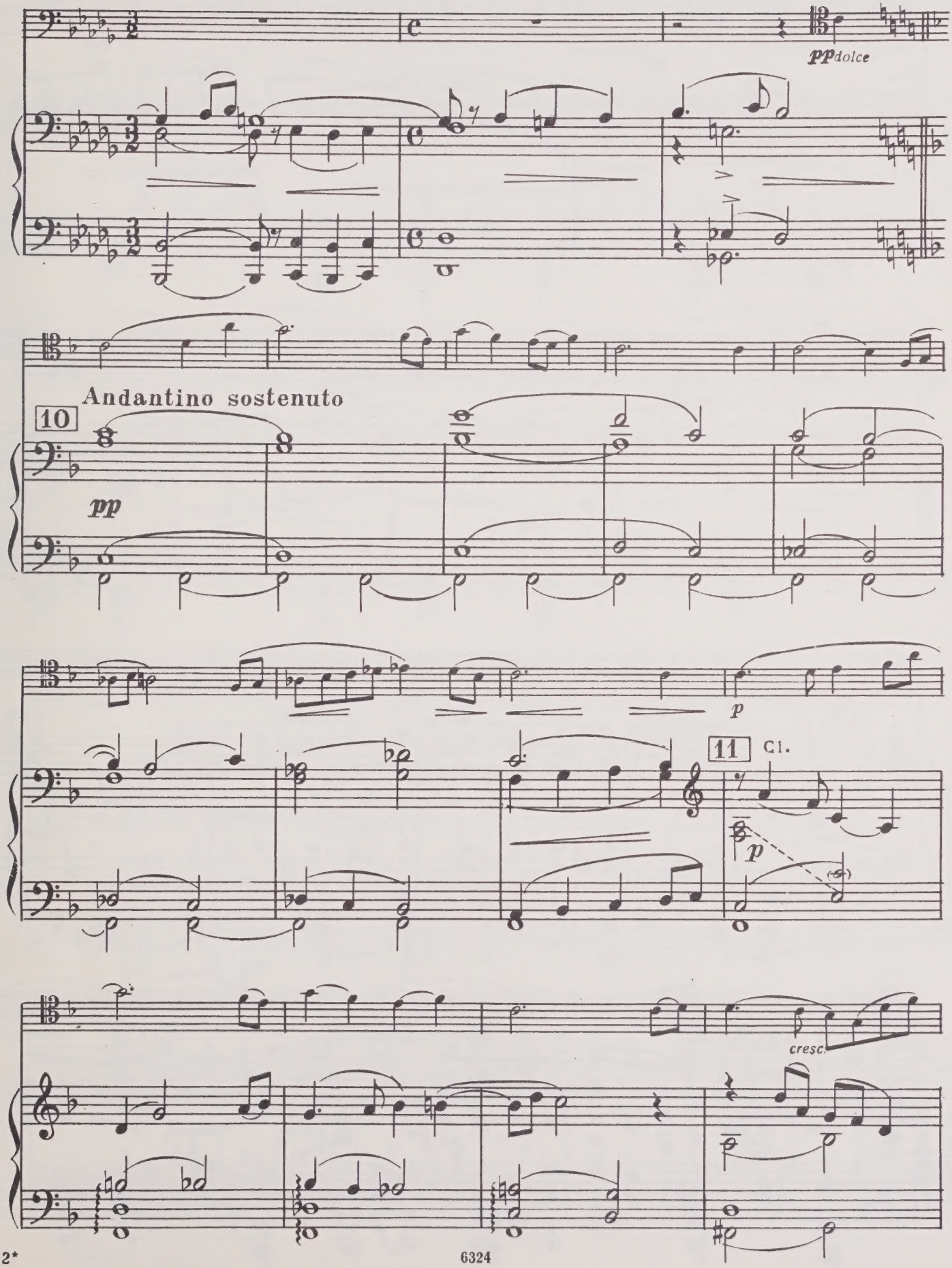
pp dolce
Andantino sostenuto
10
pp
p
11
Cl.
p
cresc.

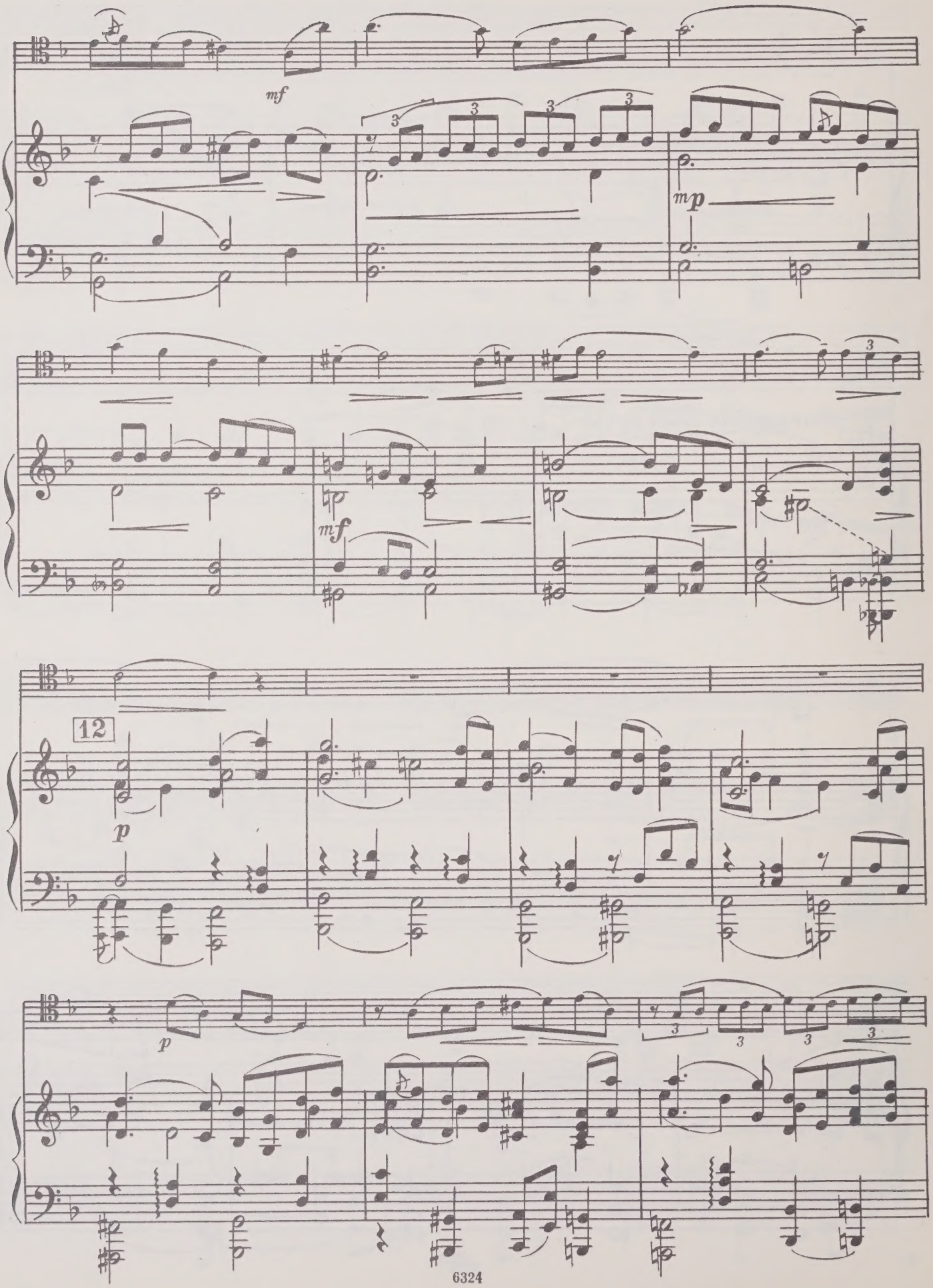
mf
mp
mf
12
p
p

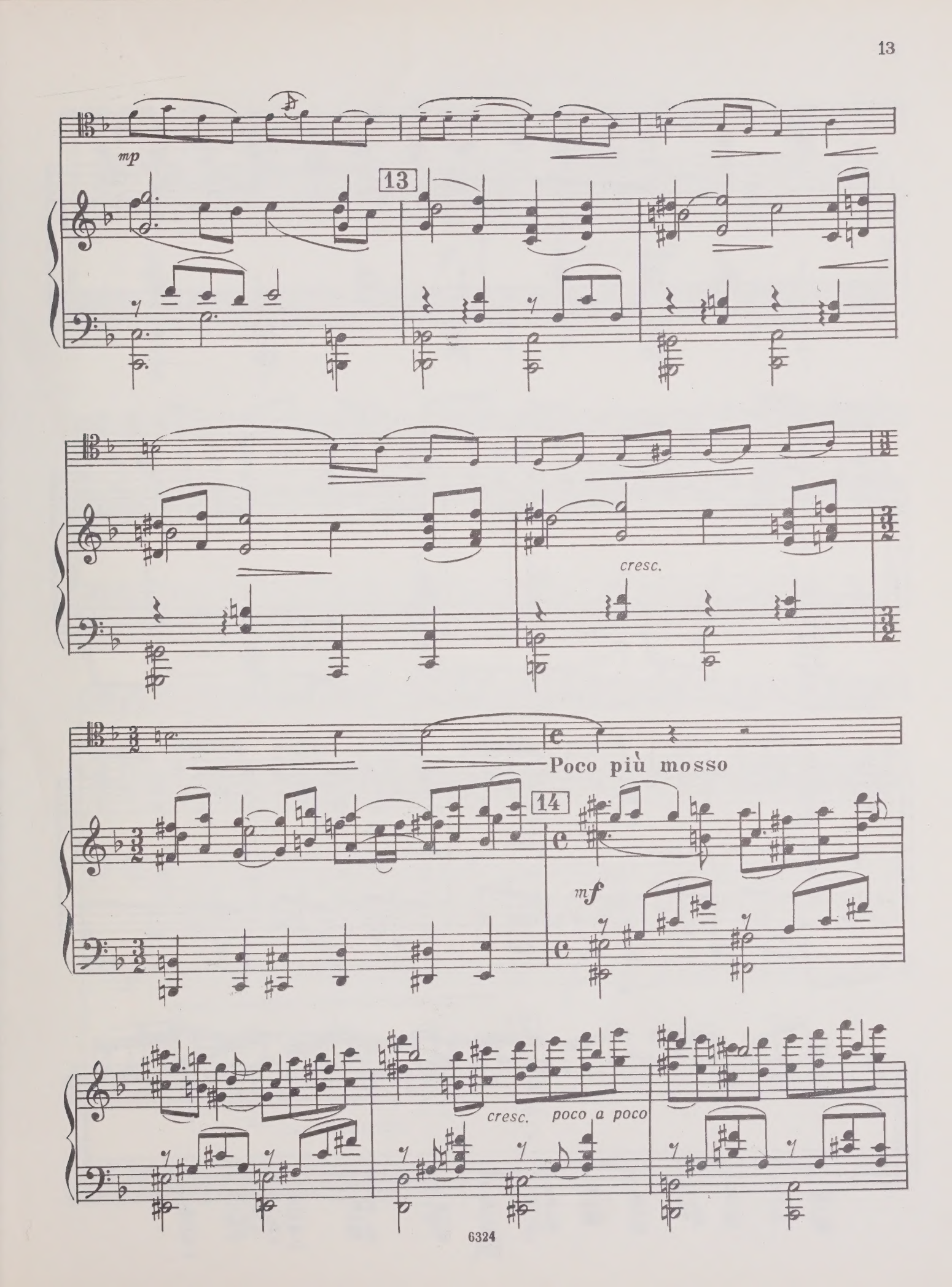
mp
13
cresc.
Poco più mosso
14
mf
cresc. poco a poco

poco a poco

m.d. m.s.

15

accel.

*f*

*p* sub. poco a poco

cresc.

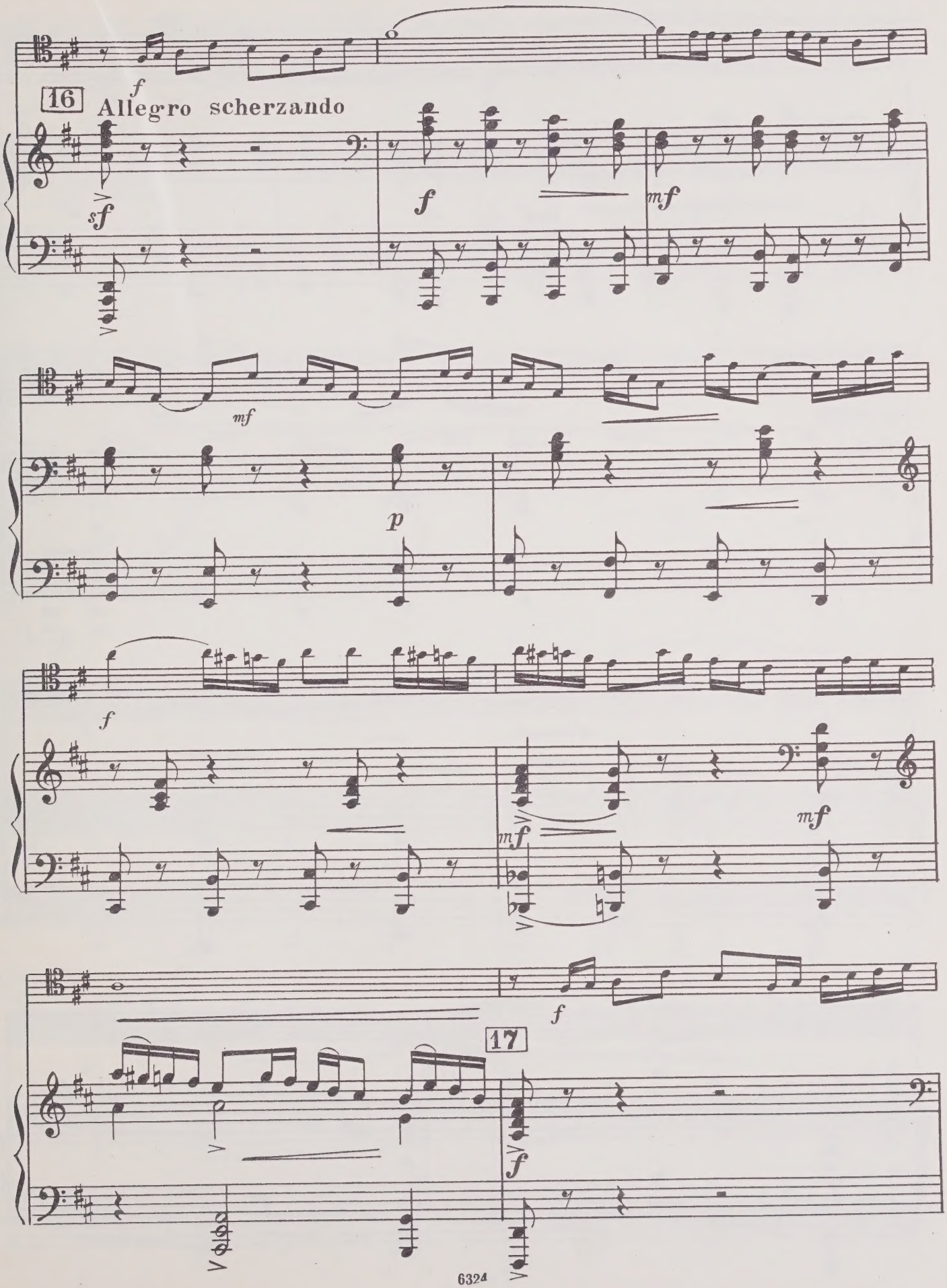
16
Allegro scherzando
f
sf
f
mf
mf
p
f
mf
mf
f
17
f

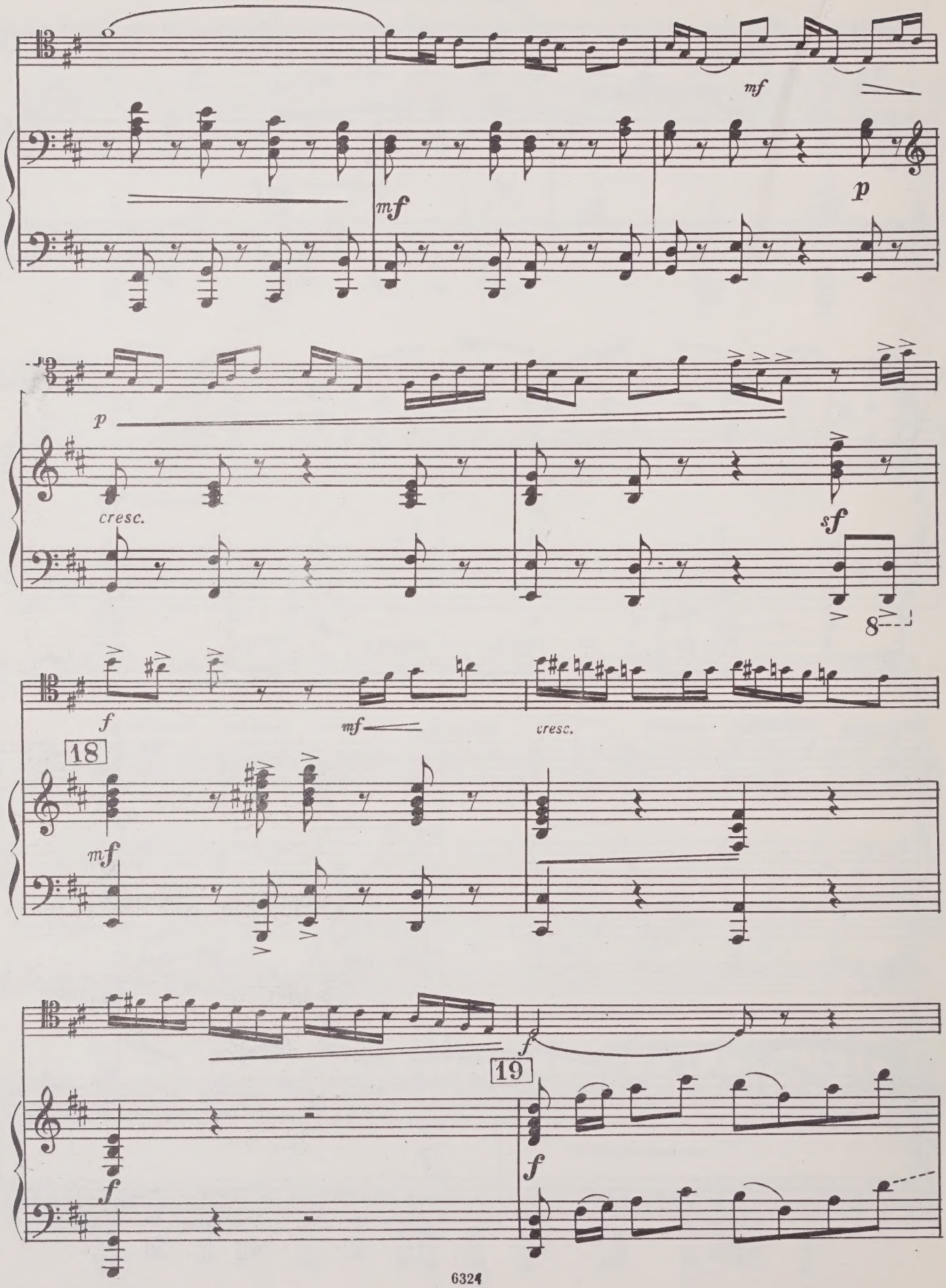
mf
mf
p
p
cresc.
sf
8
f
mf
cresc.
18
mf
f
19
f
f

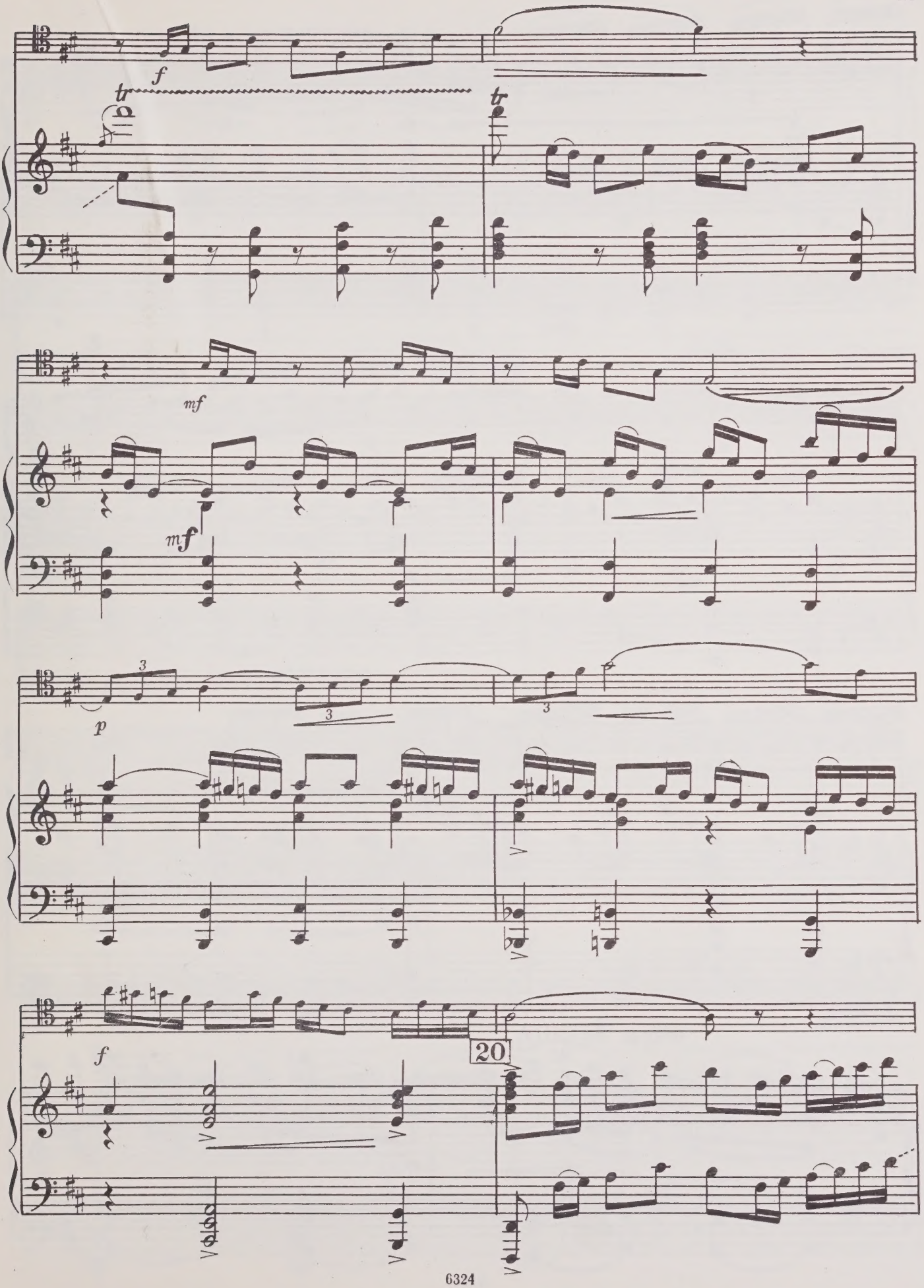
f
tr
tr
mf
mf
3
p
3
3
f
20

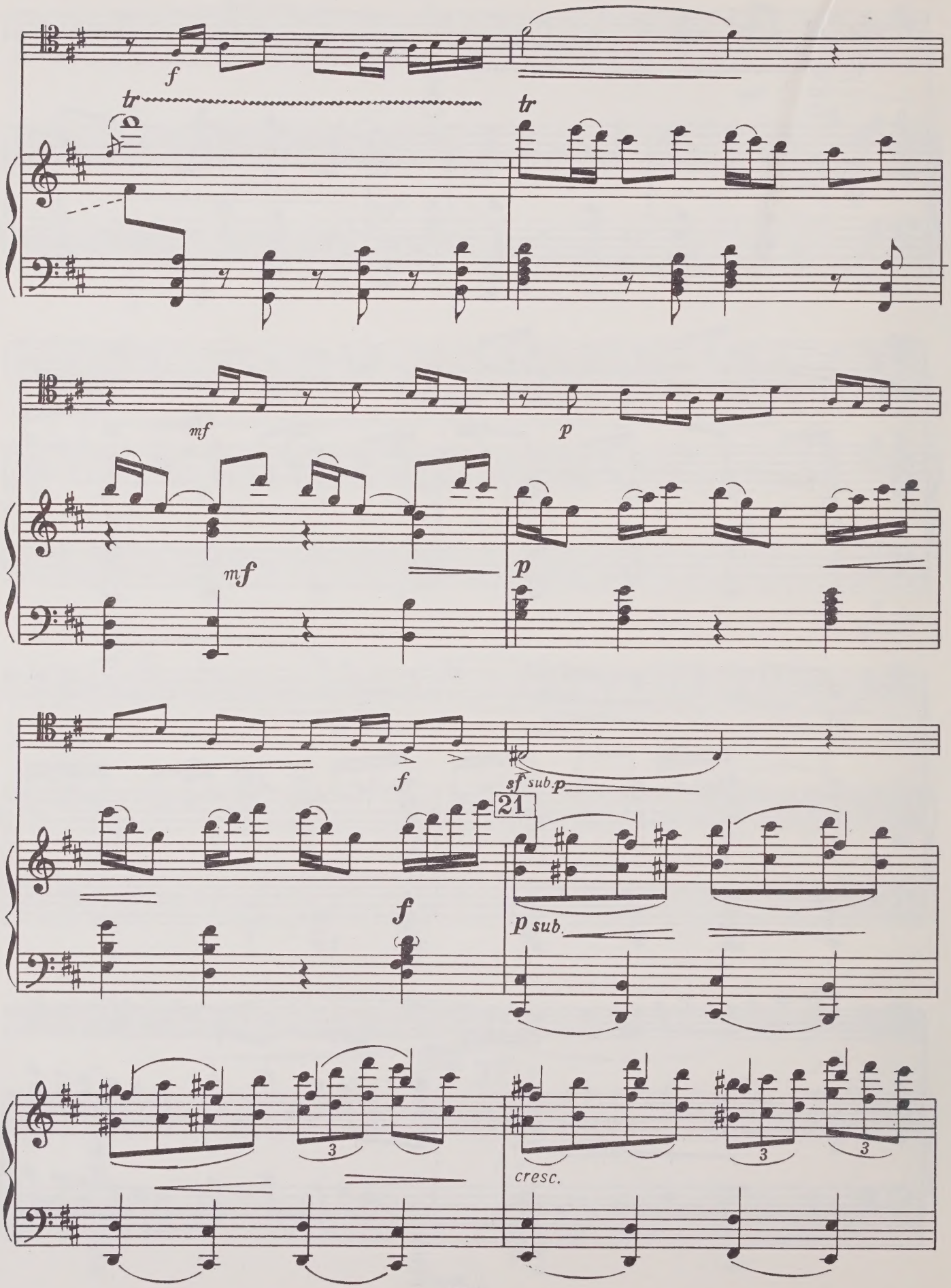
f
tr
tr
mf
p
mf
p
f
sf sub. p
21
f
p sub.
3
3
3
cresc.

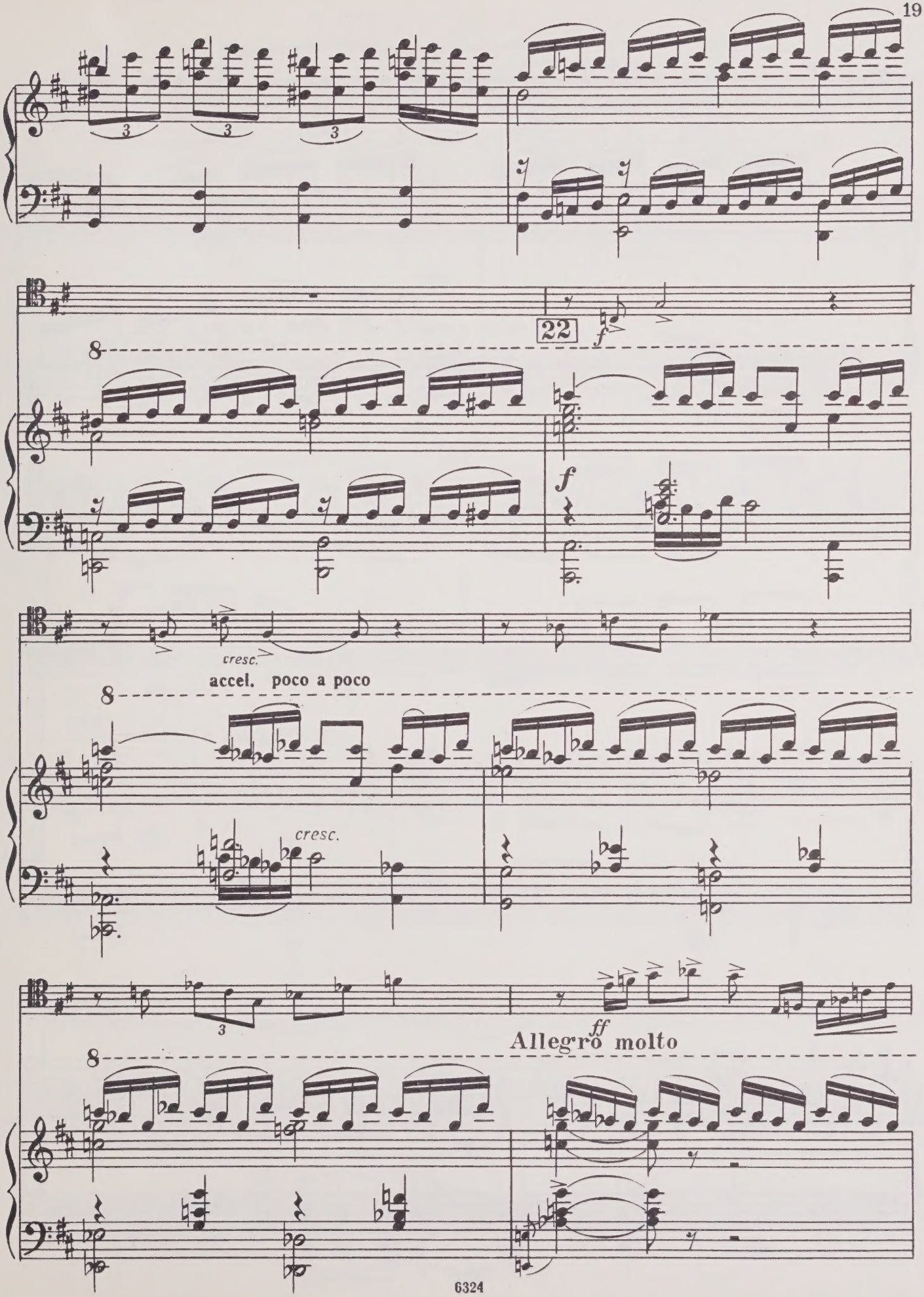
22
f
f
cresc.
accel. poco a poco
cresc.
ff
Allegro molto

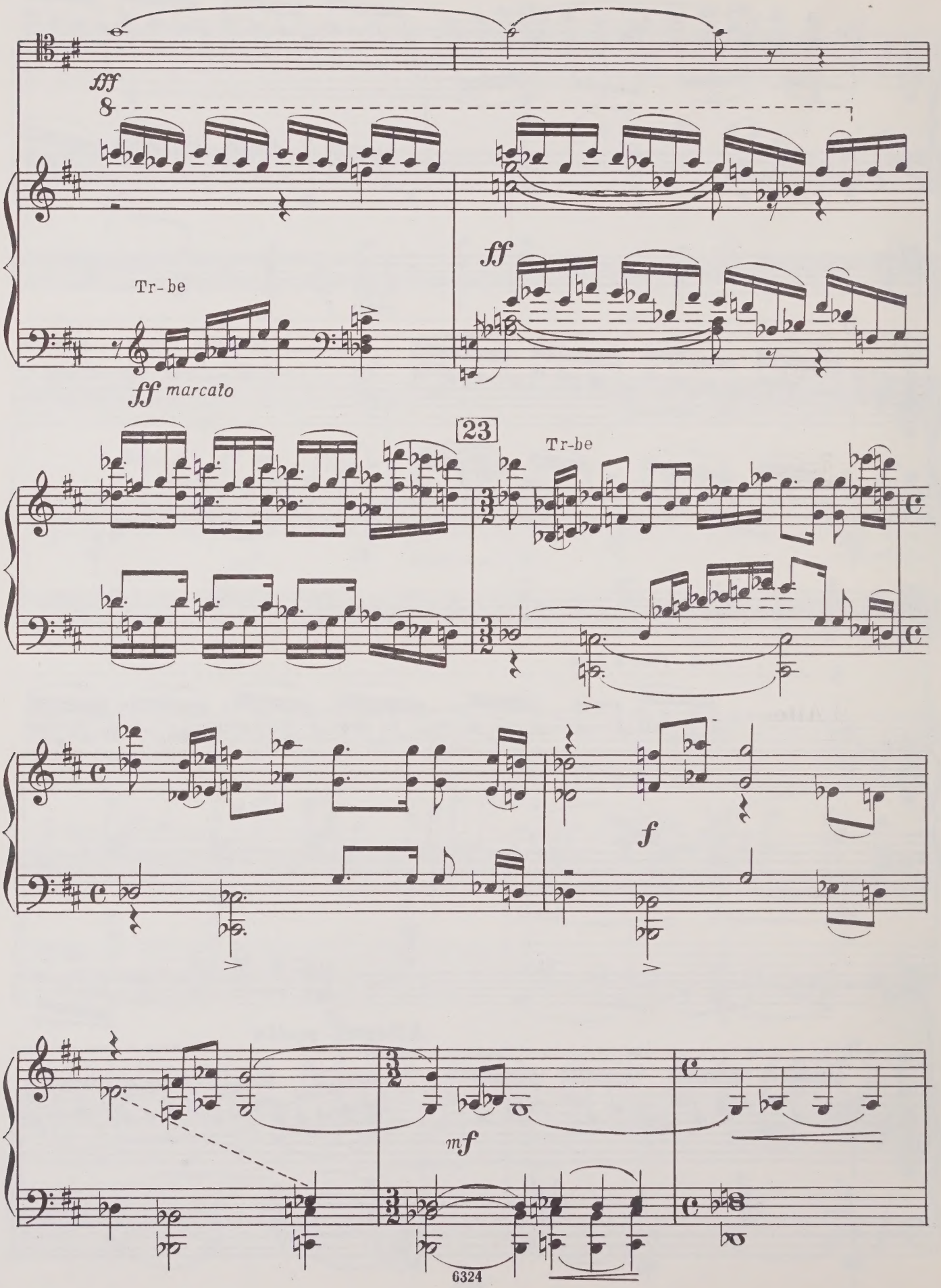
fff
8
ff
Tr-be
ff marcato
23
Tr-be
f
mf

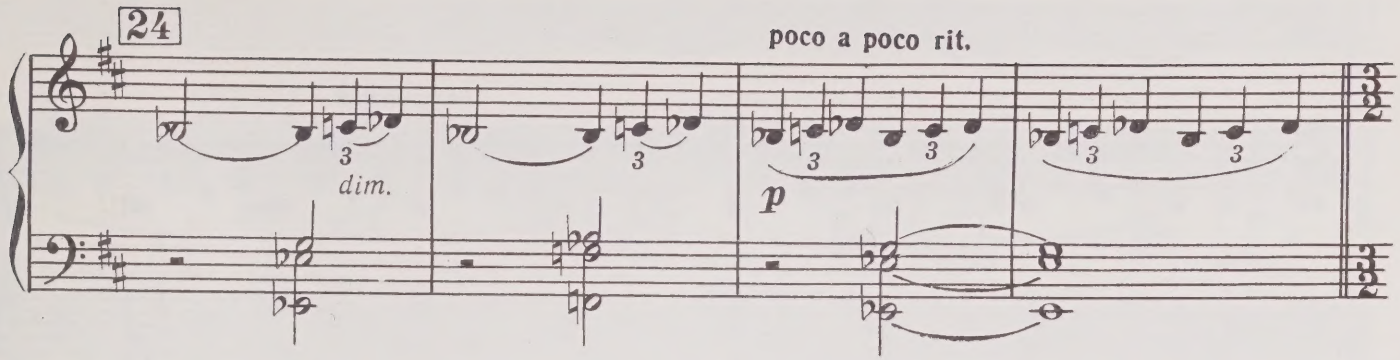
24
poco a poco rit.
dim.
p

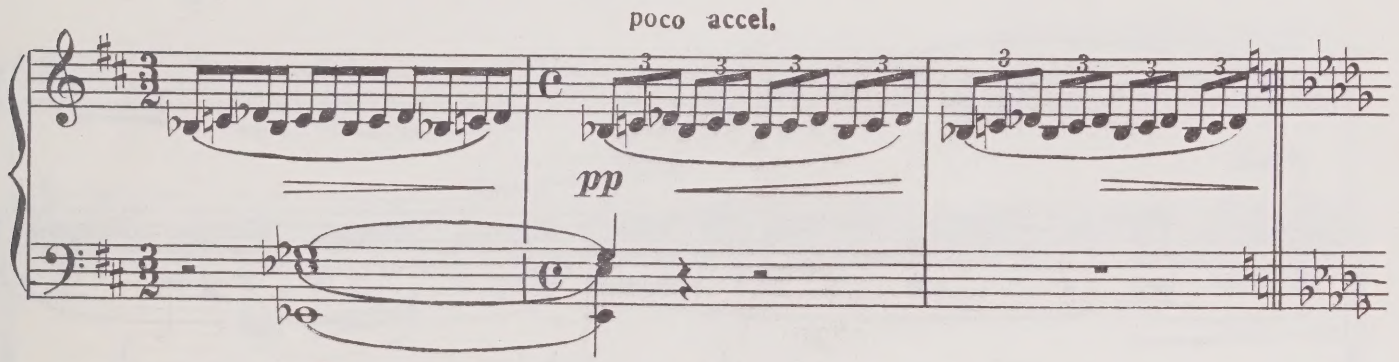
poco accel.
pp

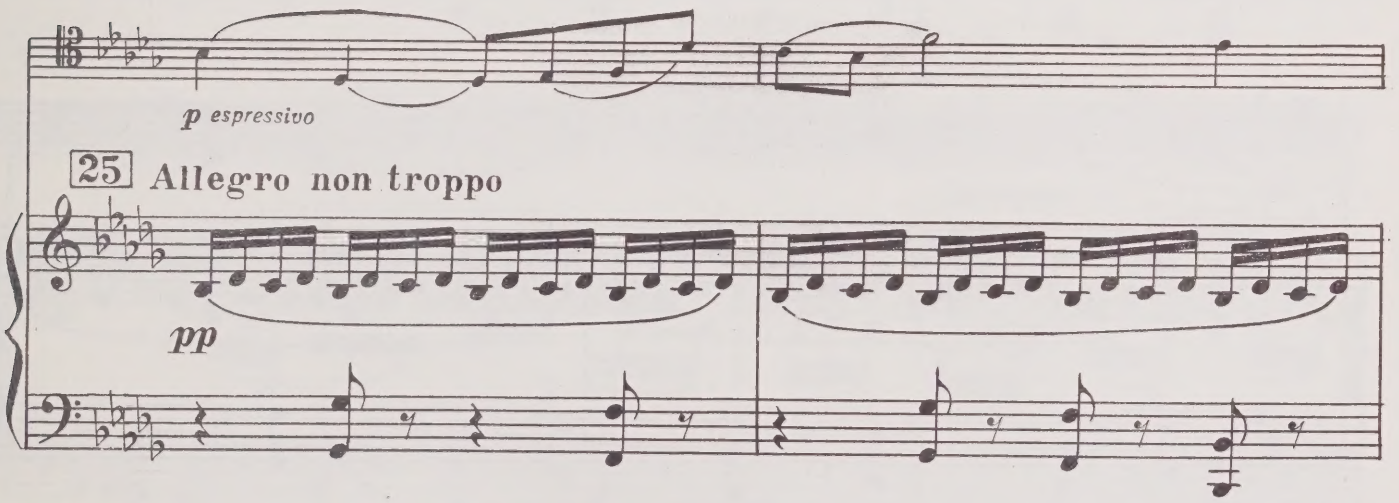
p espressivo
25 Allegro non troppo
pp

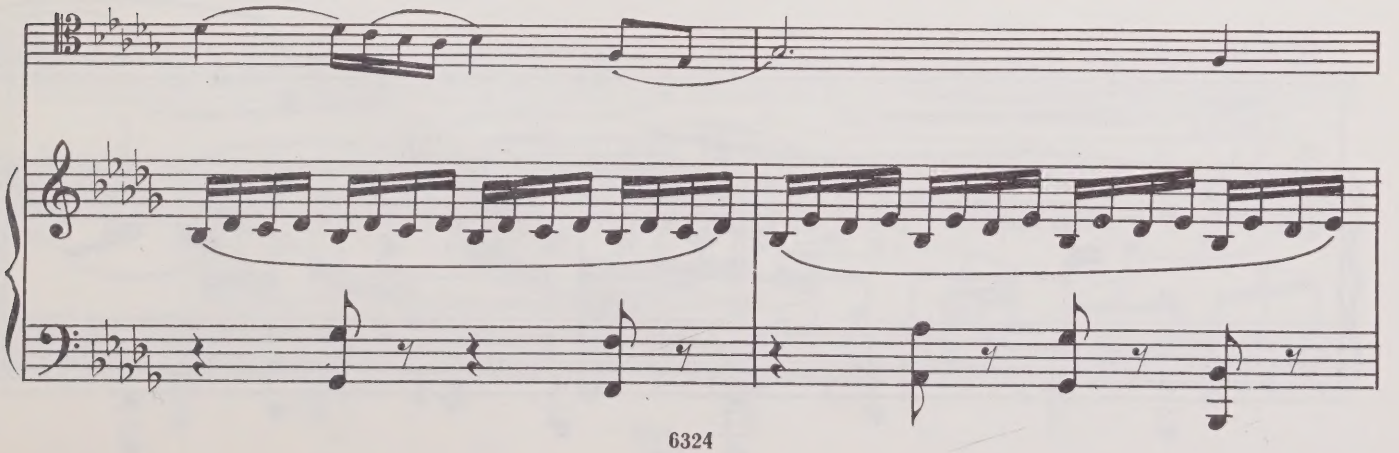

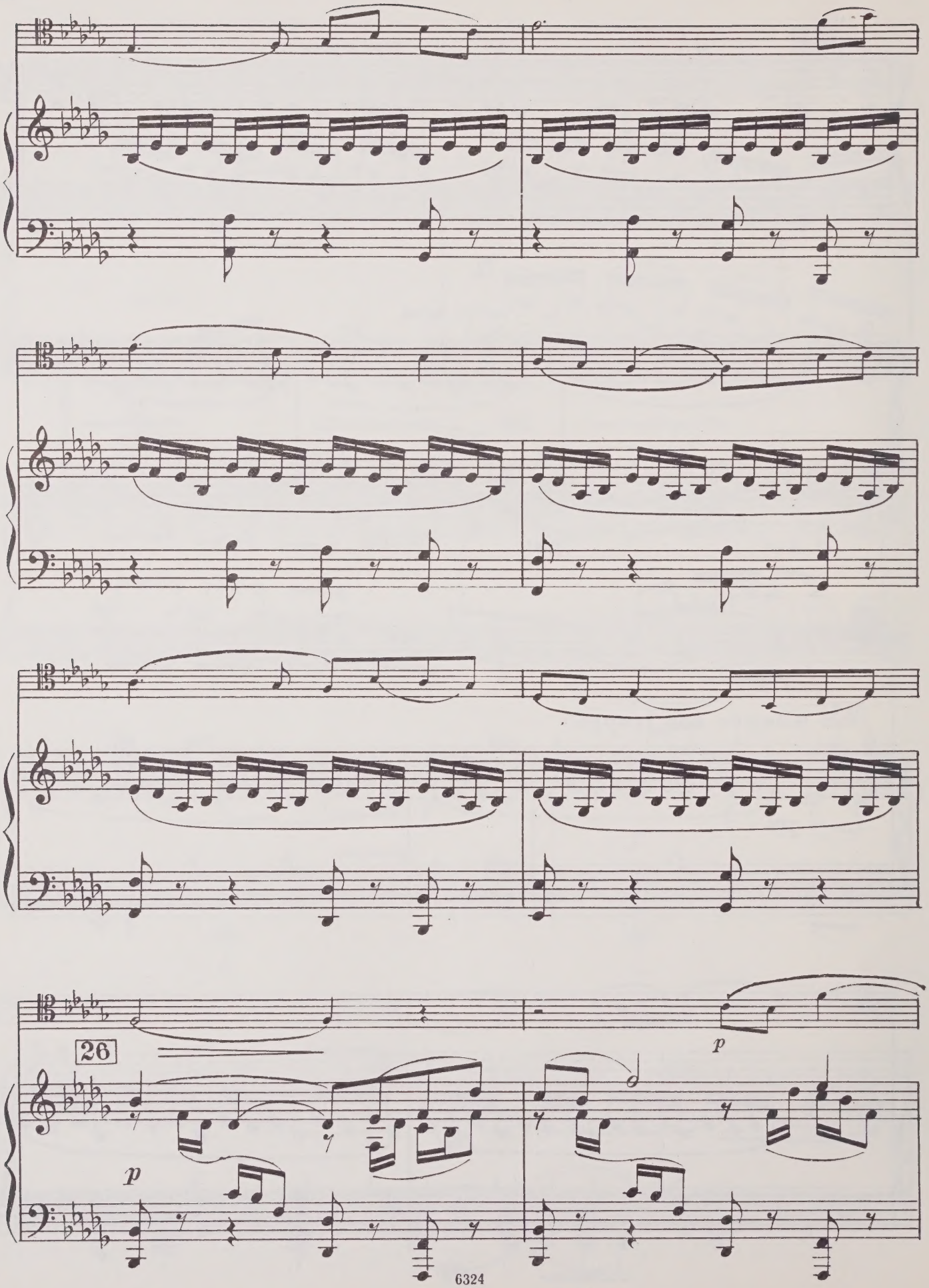
26
p
p

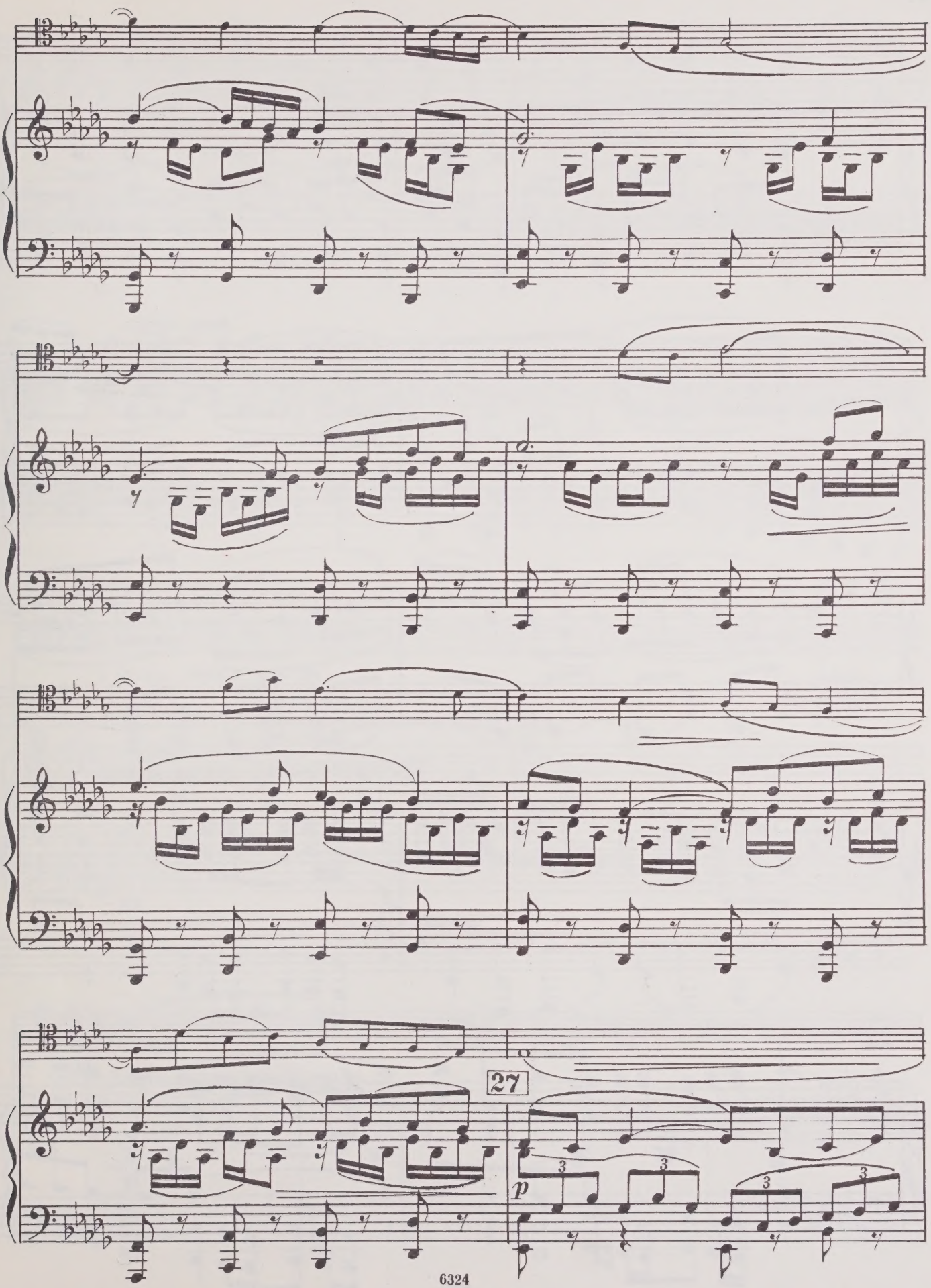
27
p
3
3
3
3

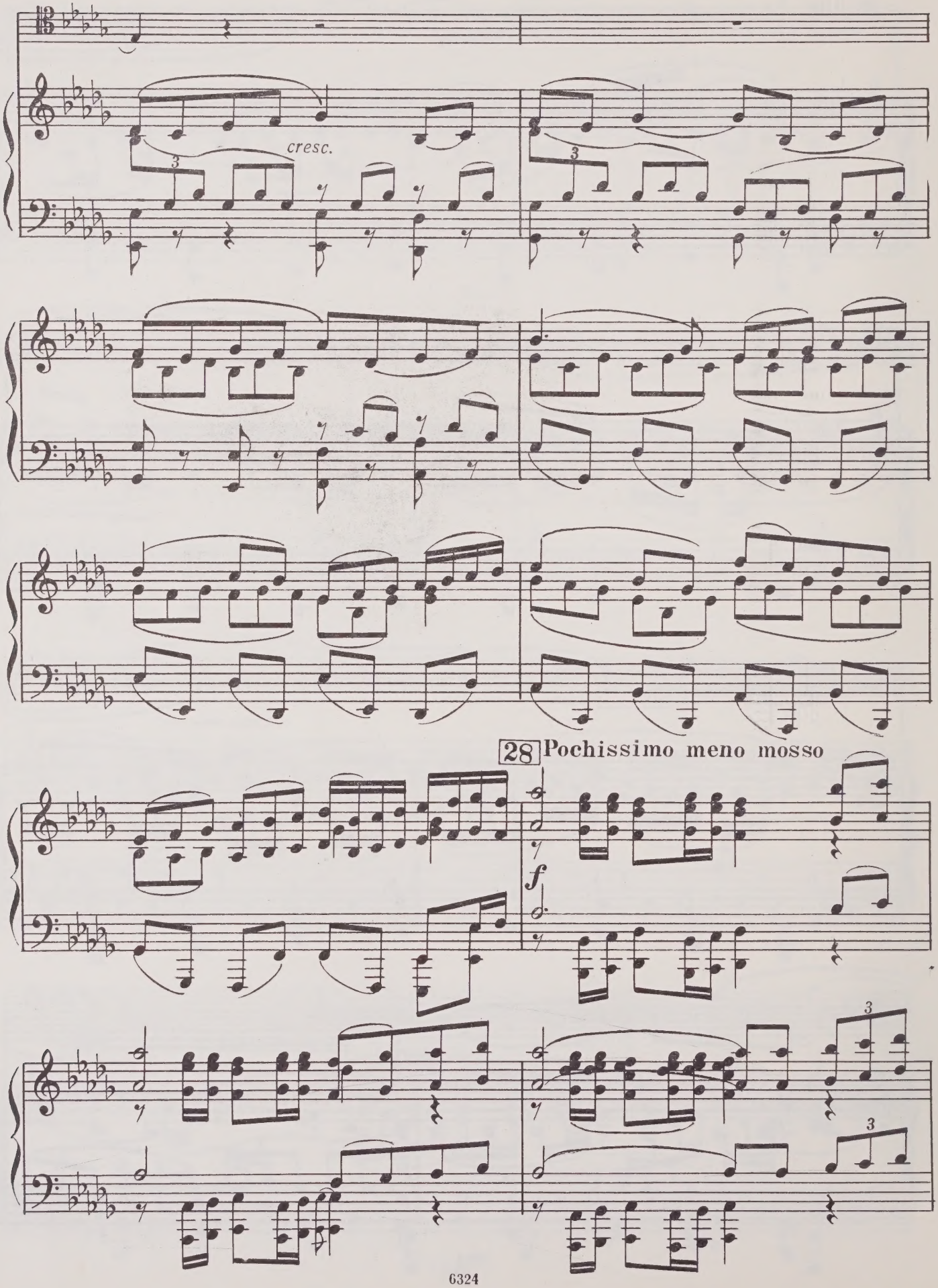
cresc.
28 Pochissimo meno mosso
f

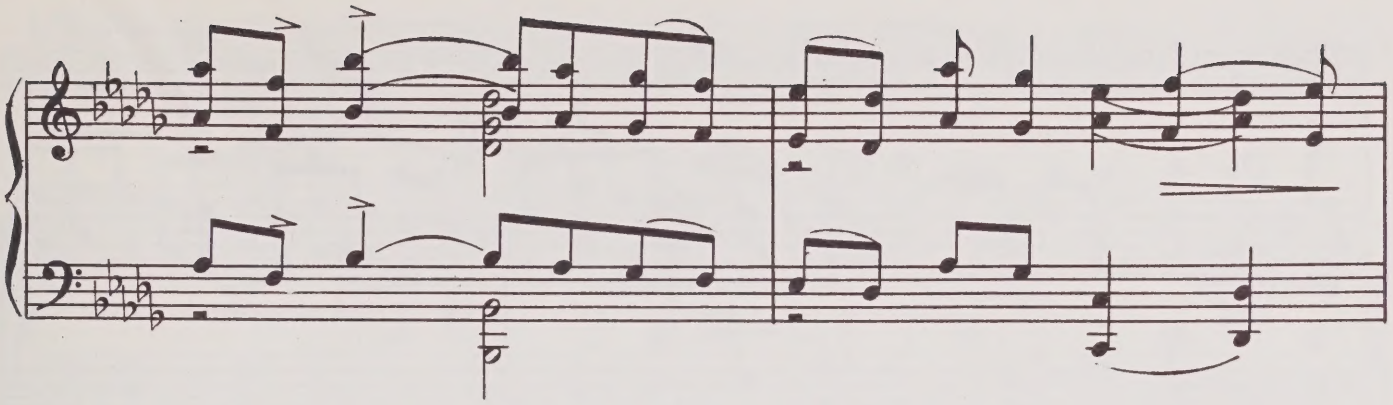

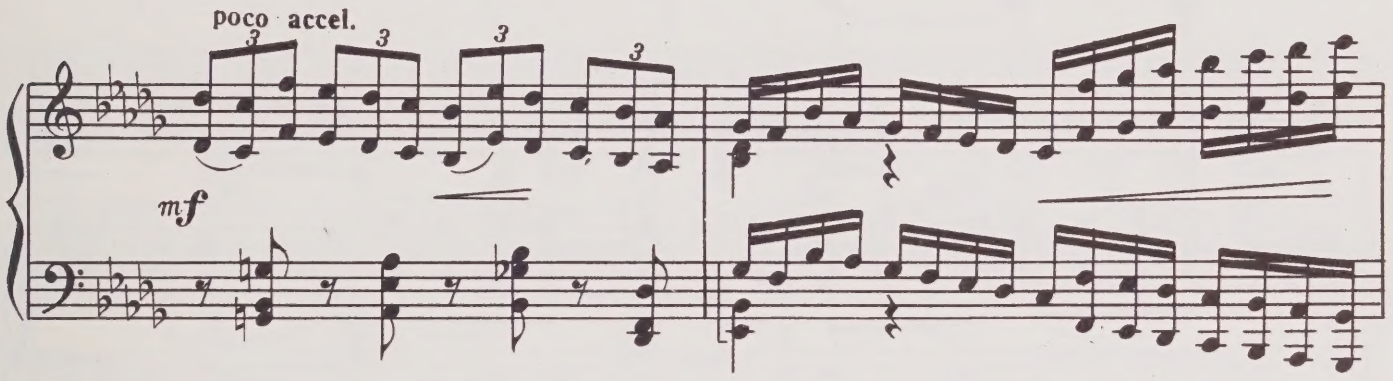
poco accel.
mf

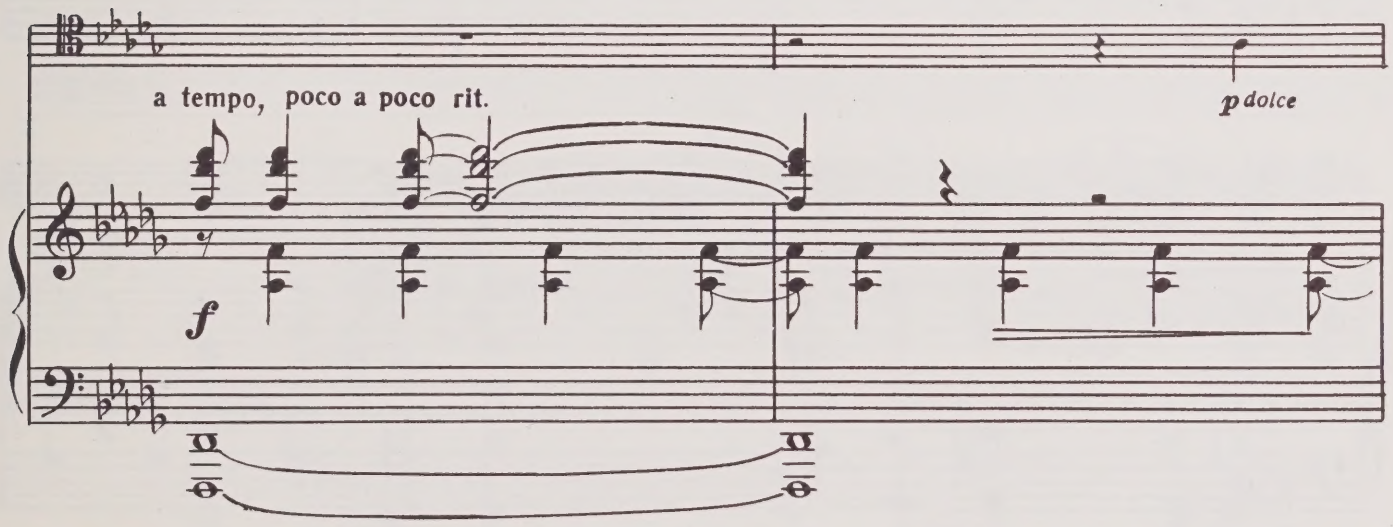
a tempo, poco a poco rit.
f
p dolce

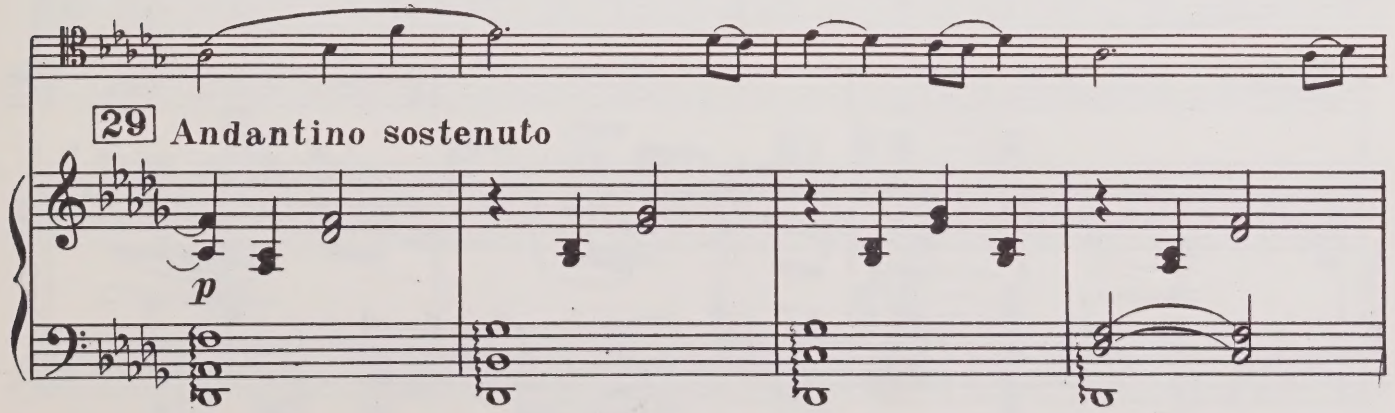
29 Andantino sostenuto
p

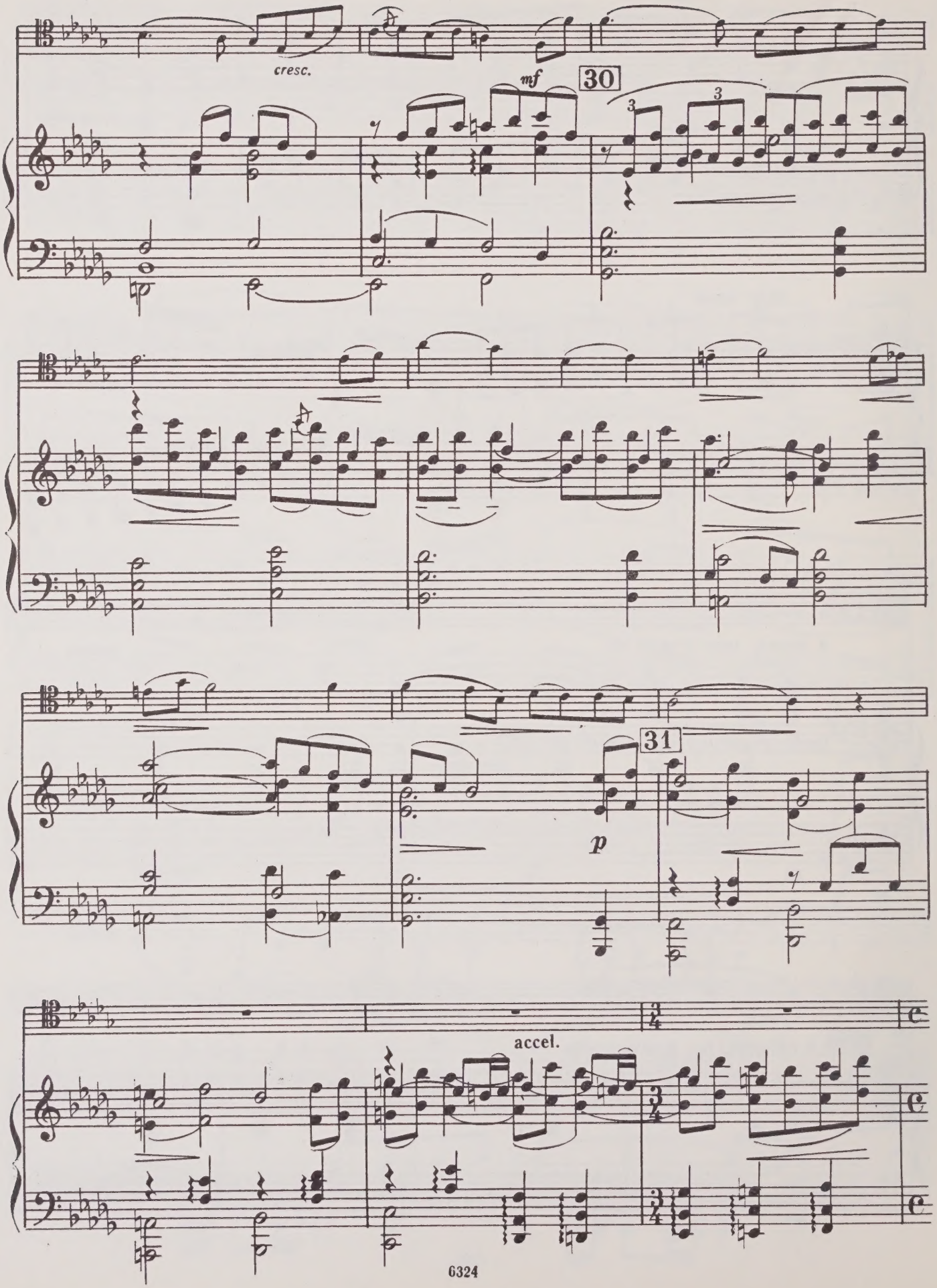
cresc.
mf
30
3
3
31
p
accel.

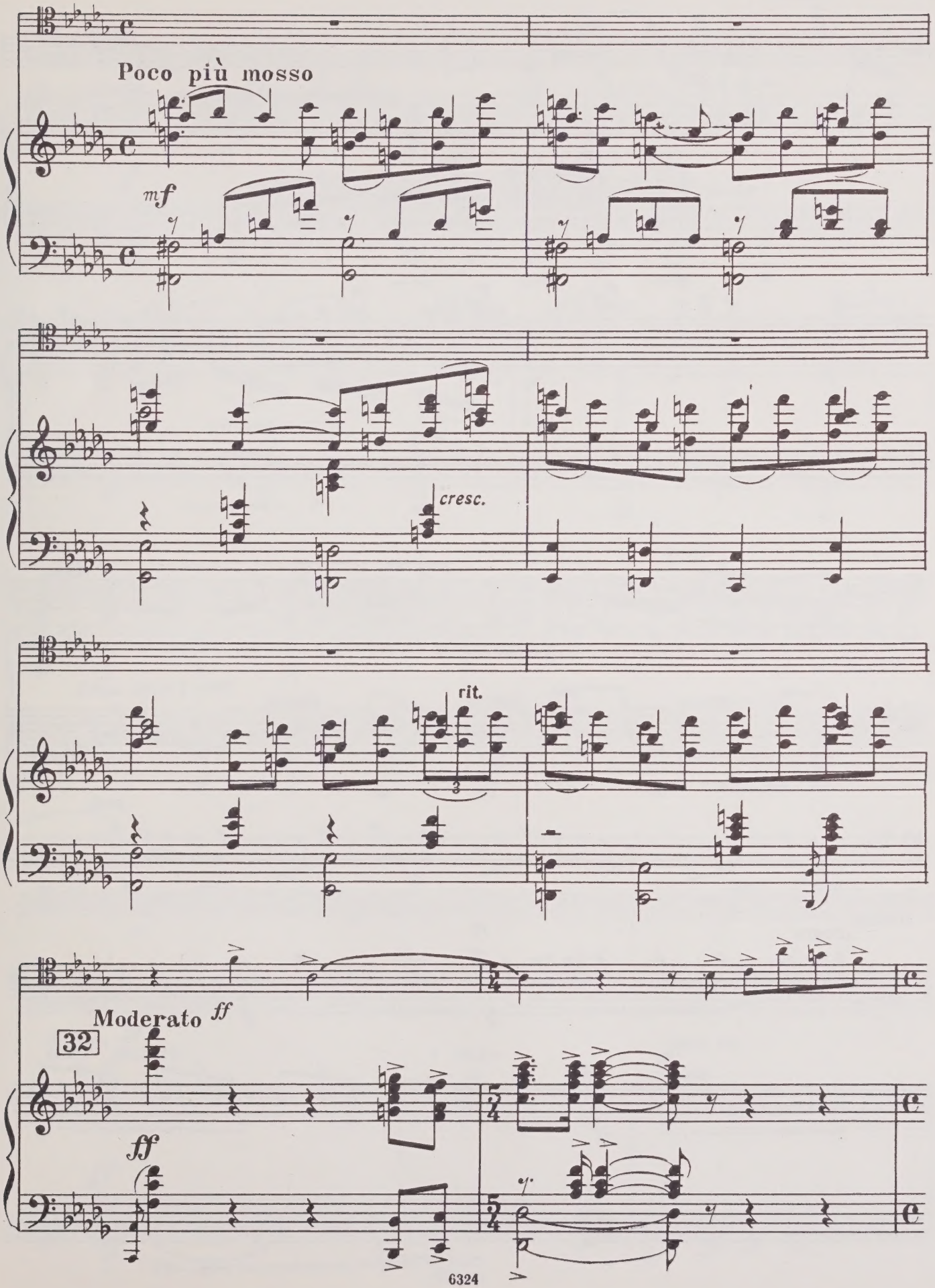
Poco più mosso
mf
cresc.
rit.
3
Moderato
ff
32
ff

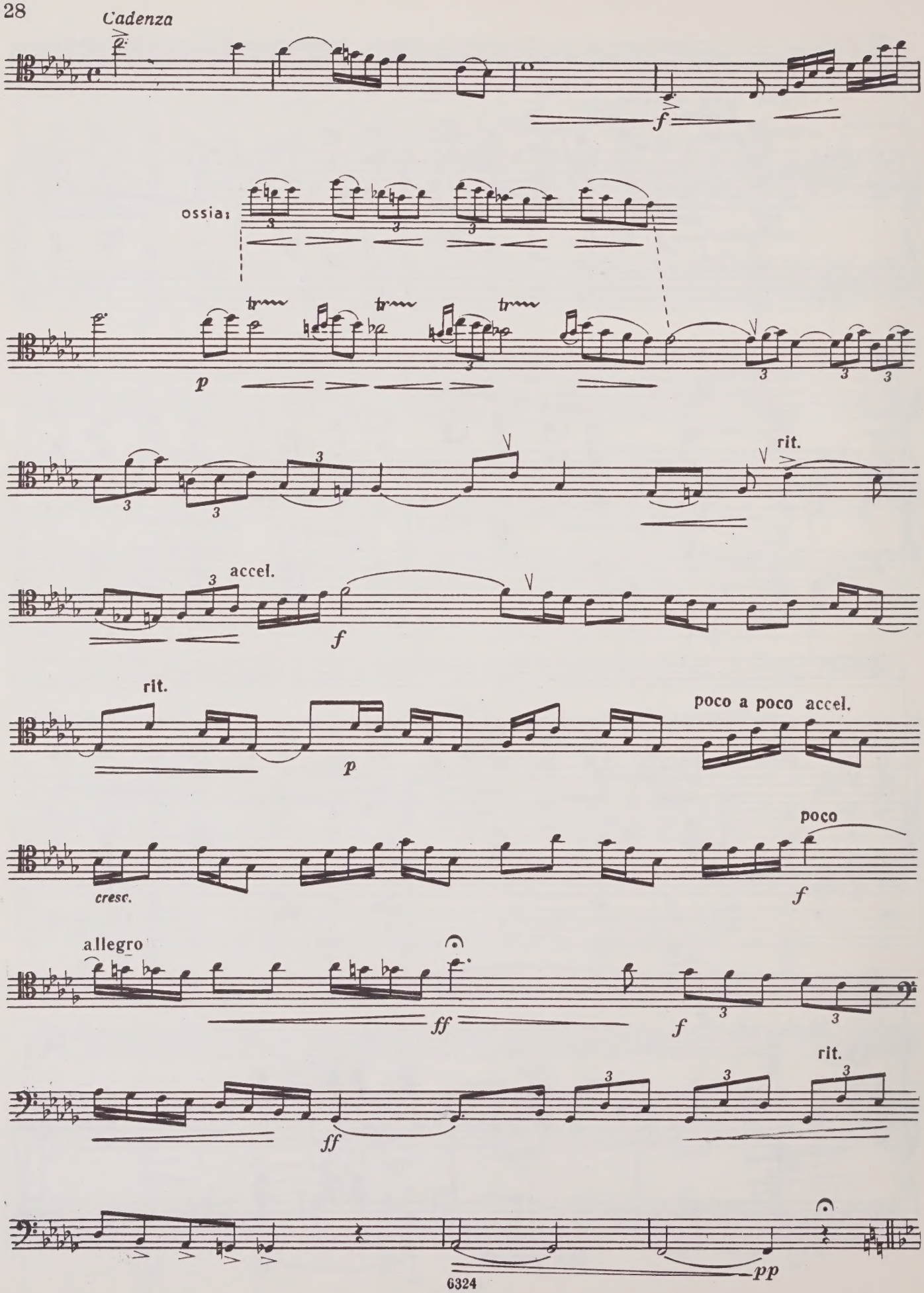
Cadenza
f
ossia:
p
rit.
accel.
f
rit.
p
poco a poco accel.
cresc.
poco
f
allegro
ff
f
rit.
ff
pp

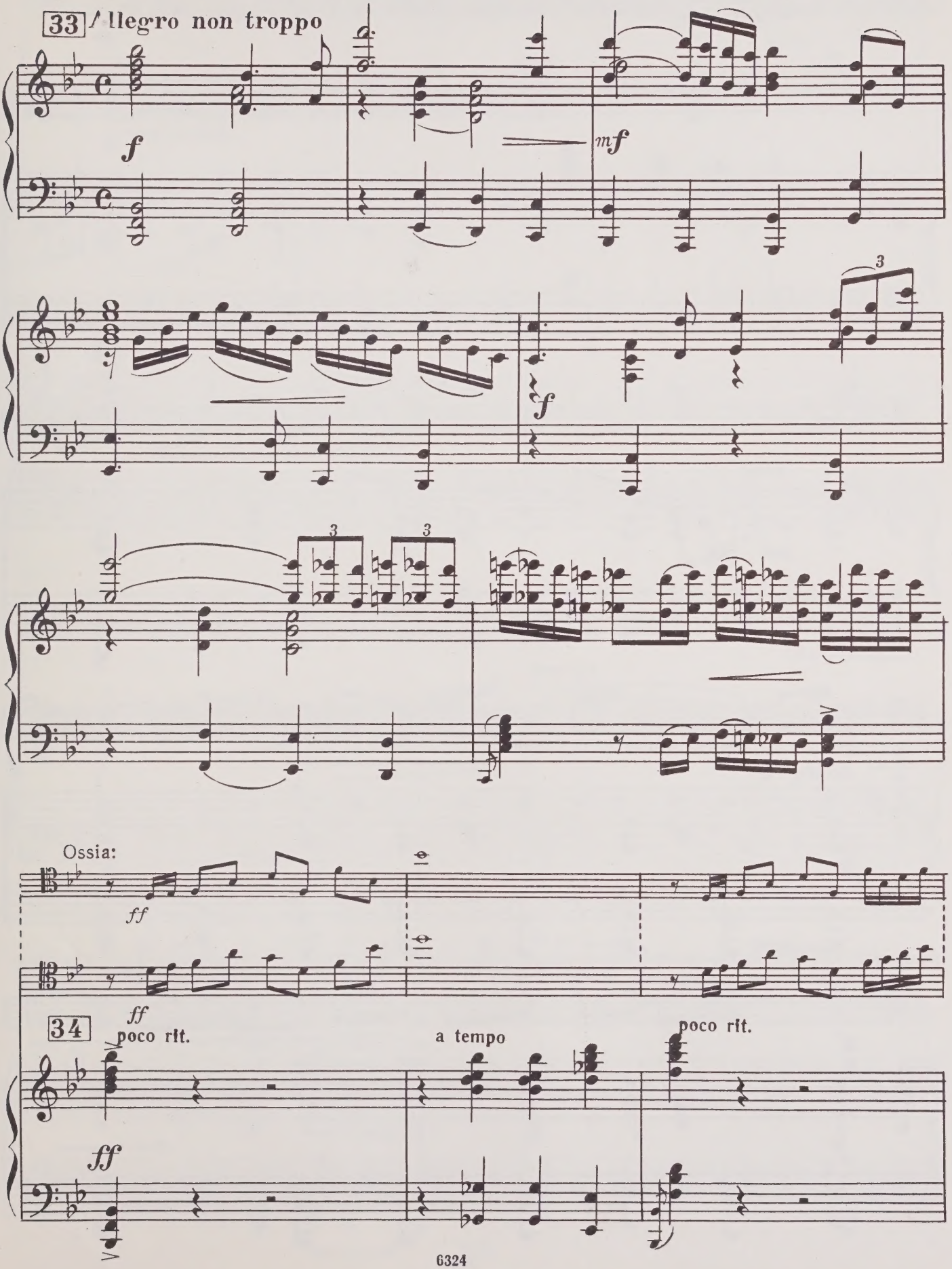
33
Allegro non troppo
f
mf
f
3
3
3
Ossia:
ff
34
ff
poco rit.
a tempo
poco rit.
ff

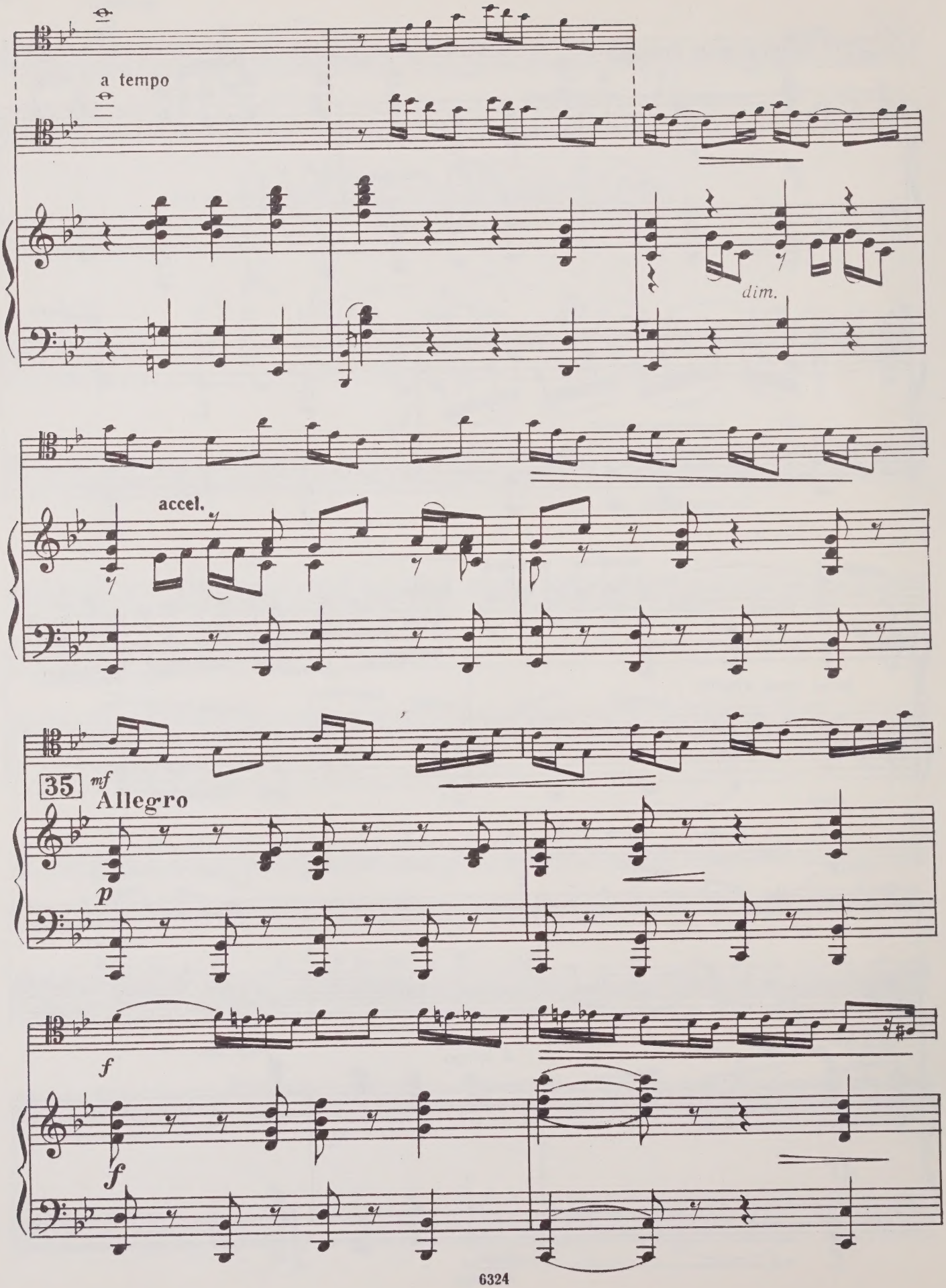
a tempo
dim.
accel.
35
mf
Allegro
p
f
f

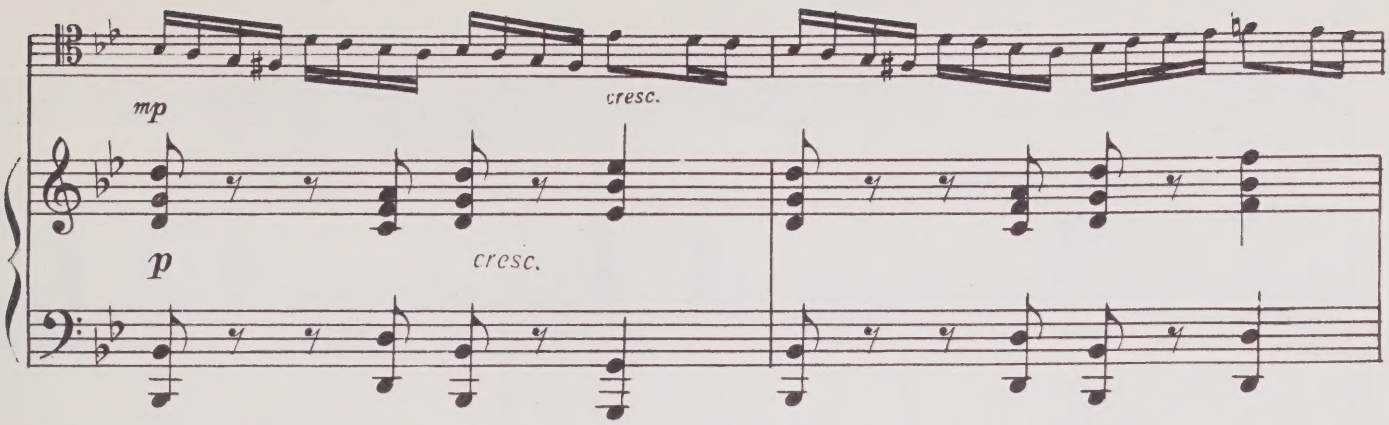
mp
cresc.
p
cresc.

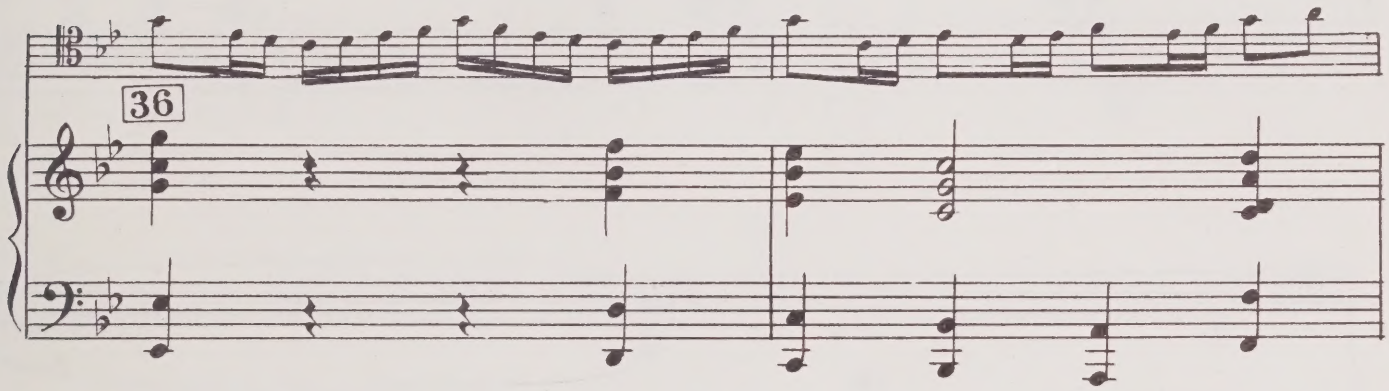
36

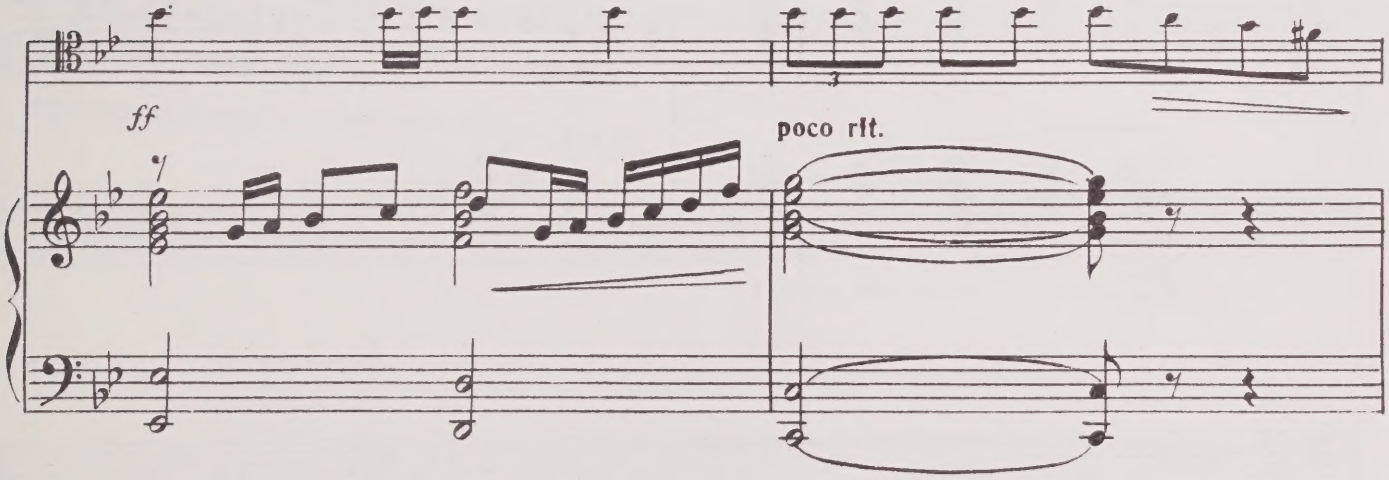
ff
poco rit.

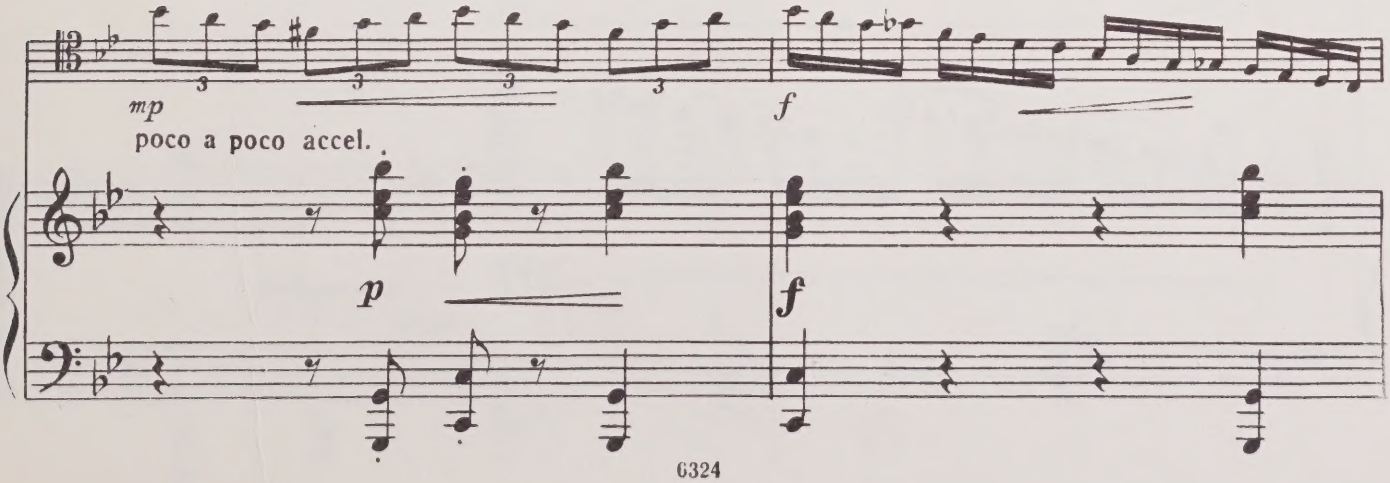
mp
poco a poco accel.
p
f
f

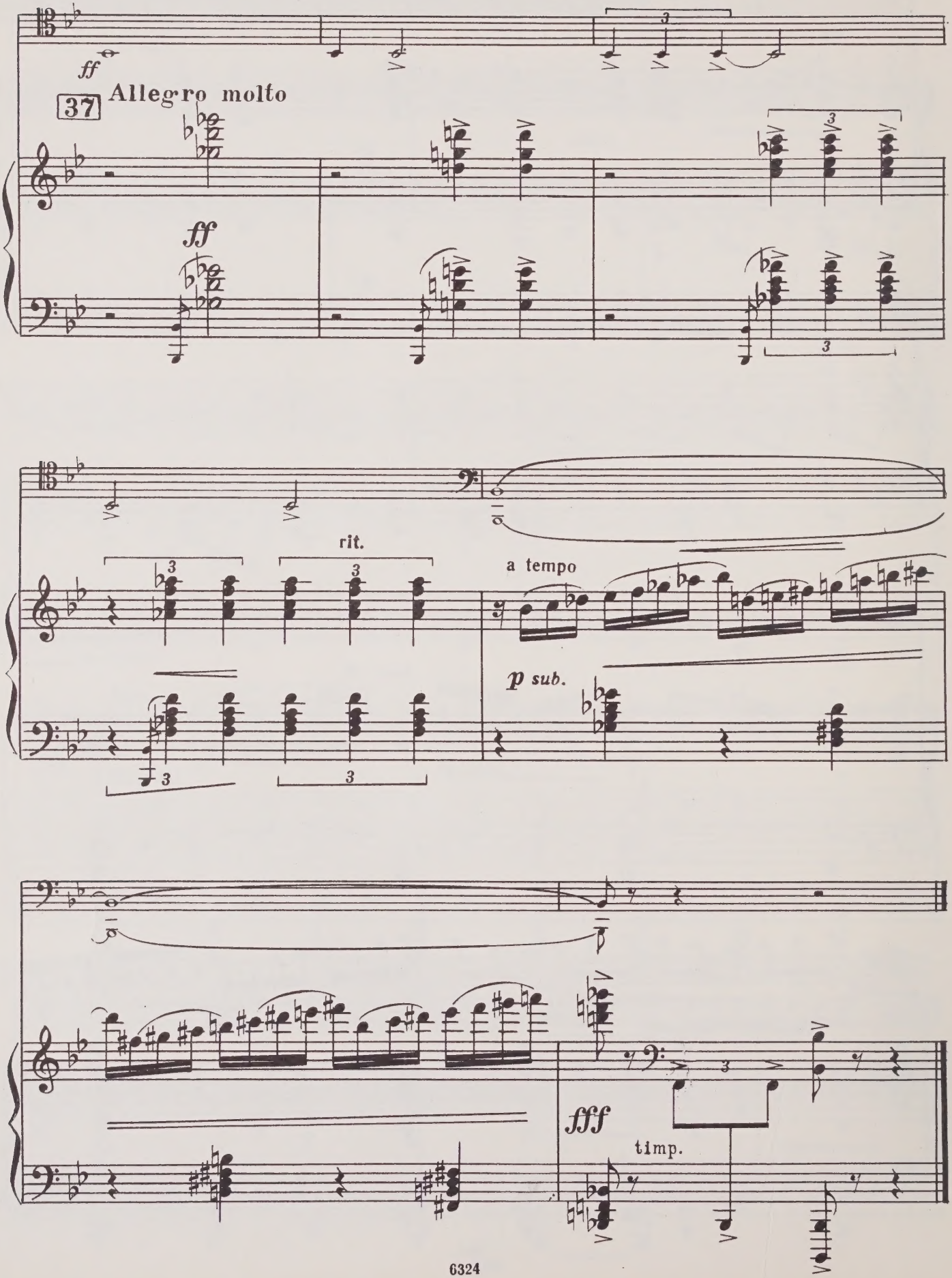
ff
37
Allegro molto
ff
rit.
a tempo
p sub.
fff
timp.

50 к.

Индекс 9—6—4

НЕСТЕРОВ АРКАДИЙ АЛЕКСАНДРОВИЧ. *КОНЦЕРТ*
*для тромбона с оркестром*

Редактор В. Зверев Техн. редактор С. Белоглазова
Корректор О. Пиллих

Подписано к печати 28/VIII 1969 г. Формат бумаги 60×90 1/8. Печ. л. 5,0. Уч.-изд. л. 5,0.
Тираж 1380 экз. Изд. № 6324. Т. п. 69 г., № 920. Зак. 1612. Цена 50 к. Бумага № 1

Издательство «Музыка», Москва, Неглинная, 14

Московская типография № 17 Главполиграфпрома Комитета по печати при Совете
Министров СССР, ул. Щипок, 18

UNIVERSITY OF TORONTO
Trombone
EDWARD JOHNSON
MUSIC LIBRARY

# Тромбон

Тромбон

LIBRARY
MAY 7 1970
UNIVERSITY OF TORONTO

M
1033
N48
op. 11
M8

# КОНЦЕРТ

для тромбона с оркестром

А. НЕСТЕРОВ, соч. 11

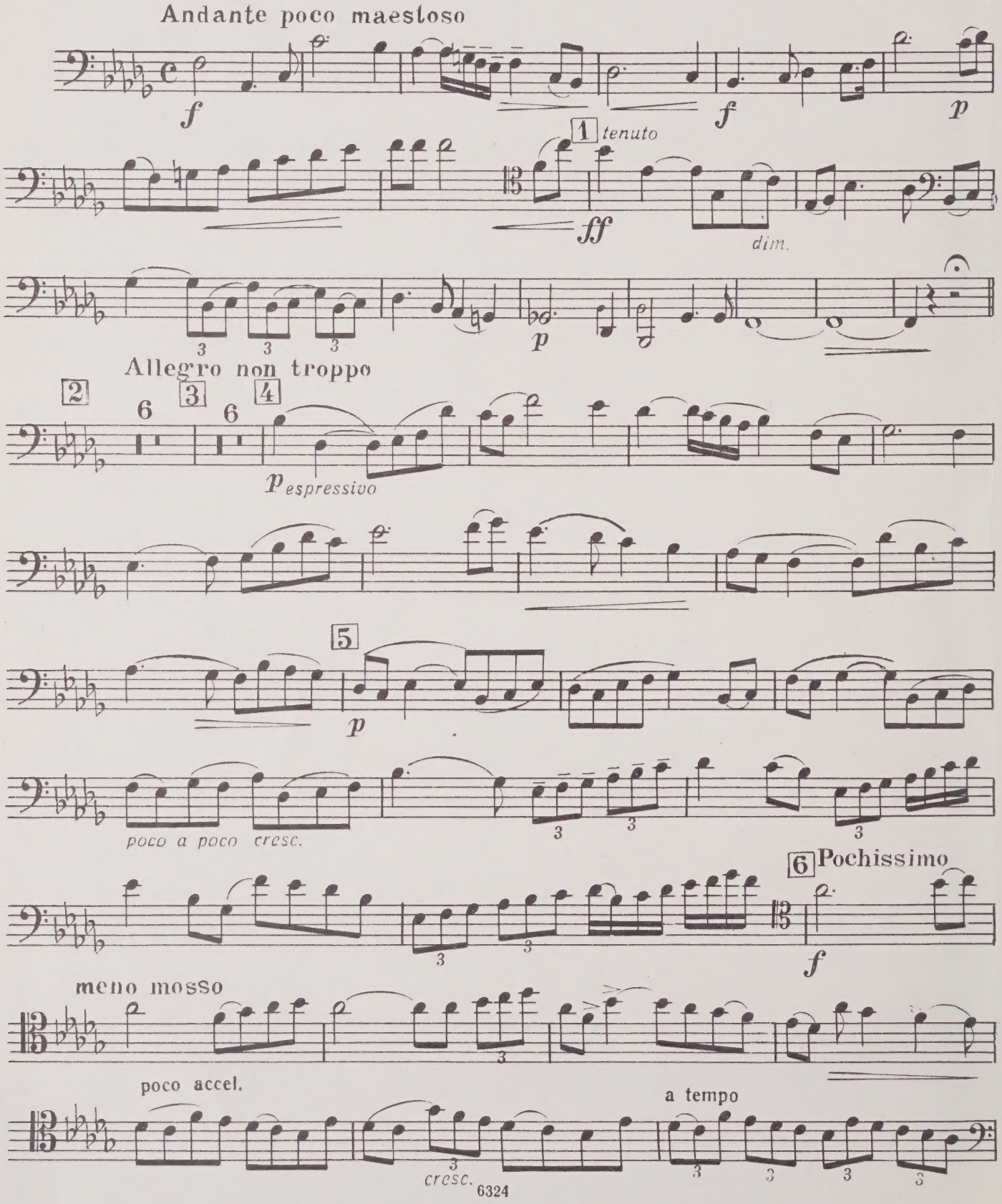

# Тромбон

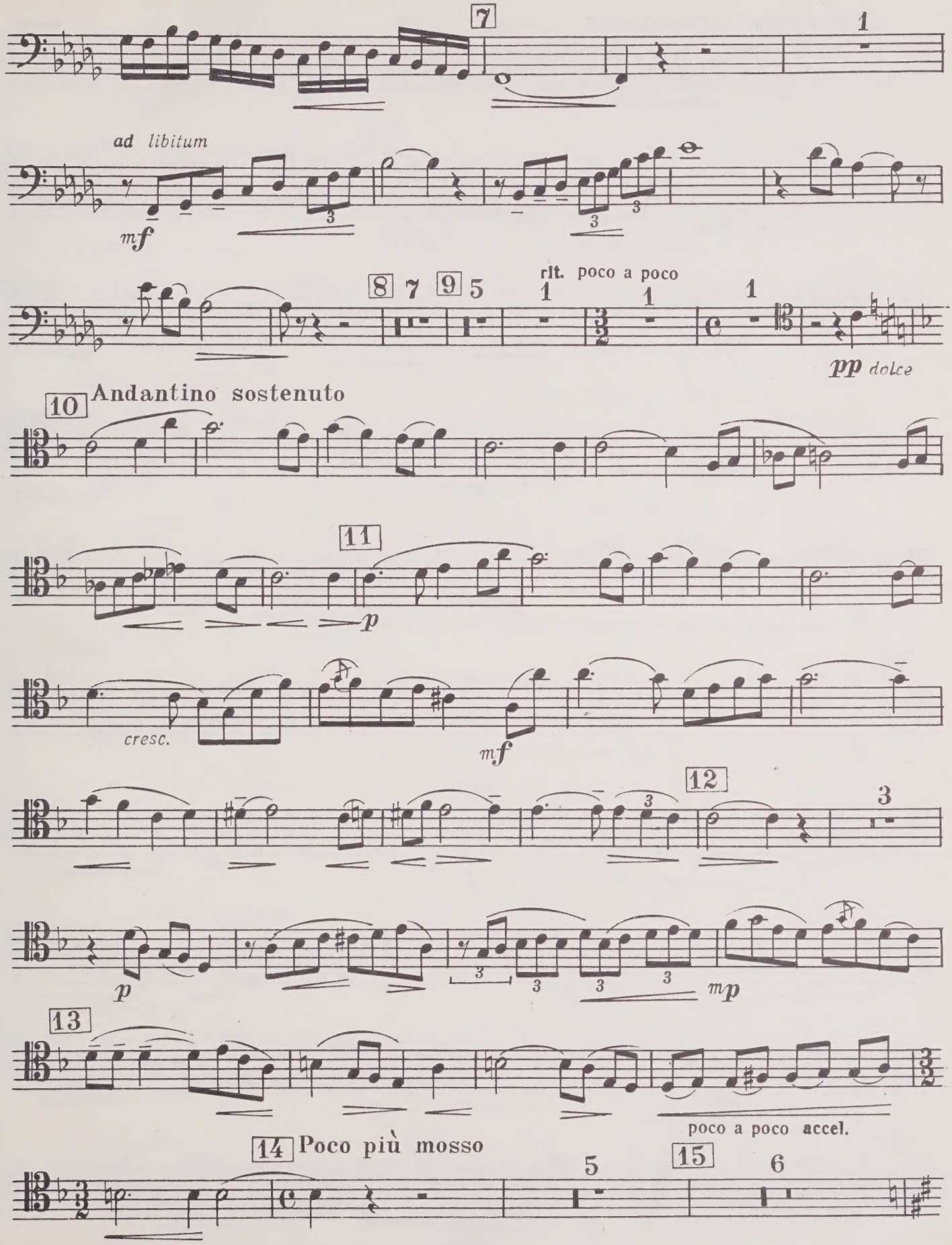
7
1
ad libitum
mf
8
7
9
5
rit. poco a poco
1
1
1
pp dolce
10
Andantino sostenuto
11
p
cresc.
mf
12
3
p
mp
13
poco a poco accel.
14
Poco più mosso
5
15
6

# Тромбон

M
1033
N48
op. 11
M8

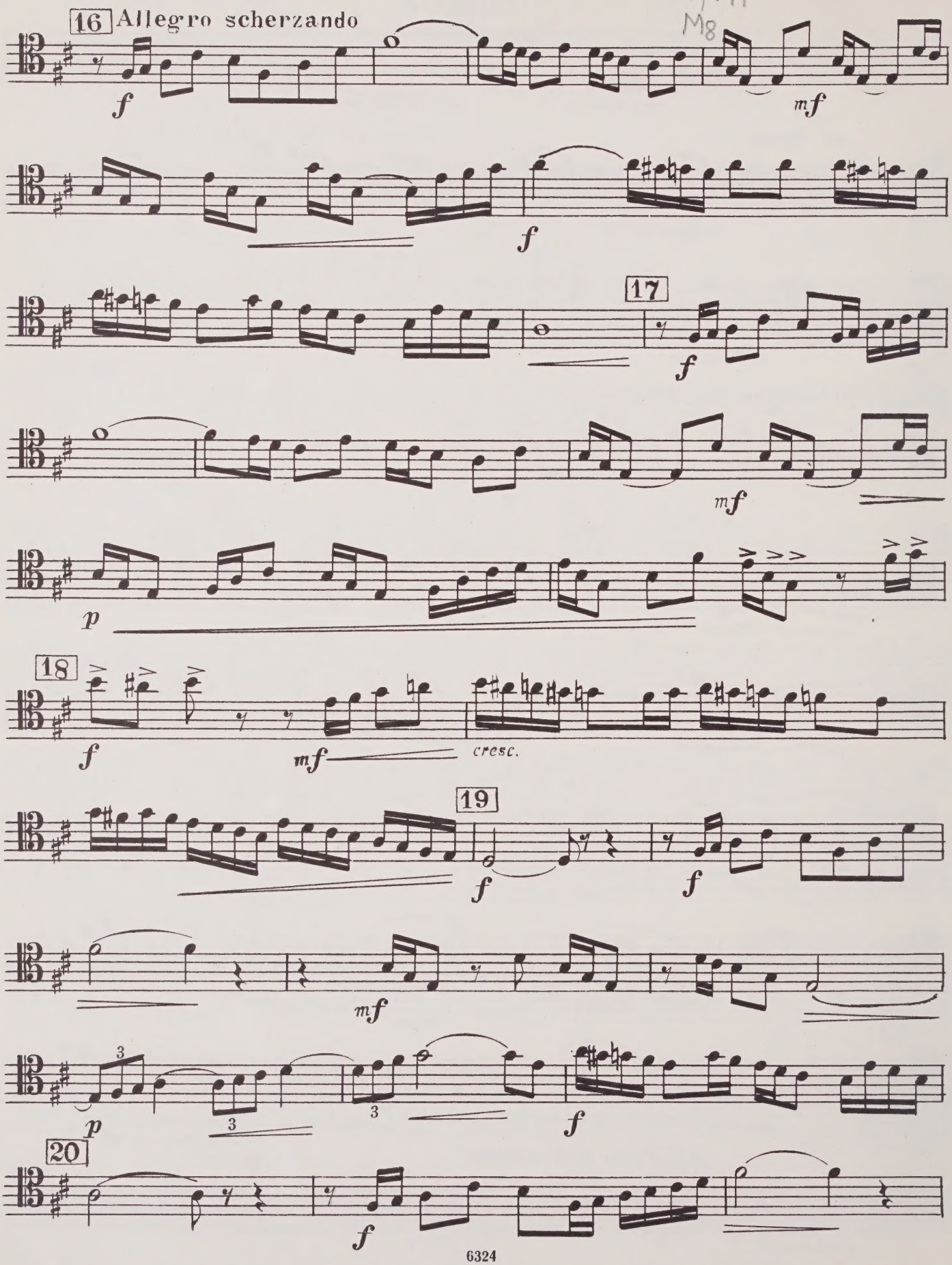

# Тромбон

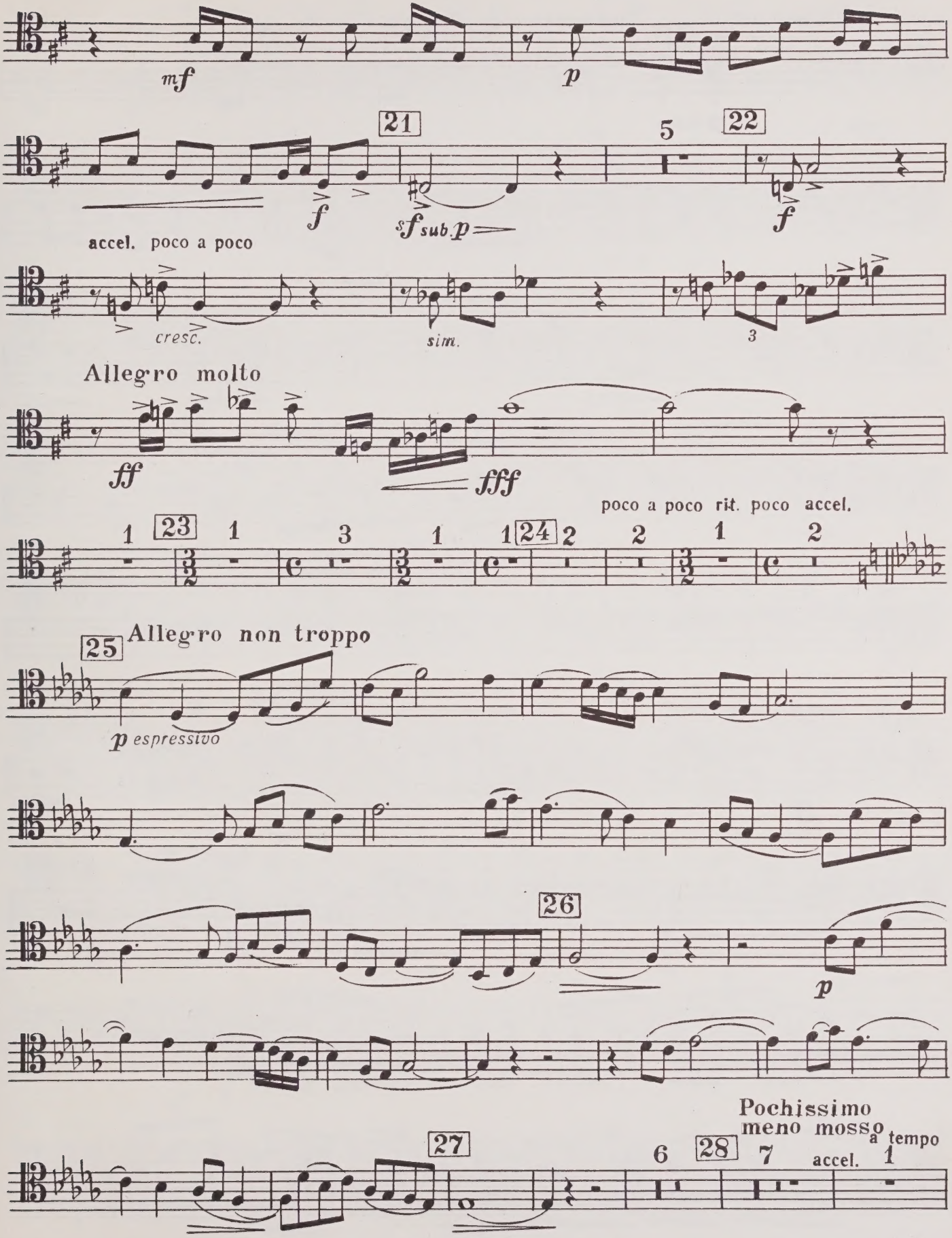
mf
p
21
f
sf sub. p
5
22
f
accel. poco a poco
cresc.
sim.
3
Allegro molto
ff
fff
poco a poco rit. poco accel.
1
23
1
3
1
1
24
2
2
1
2
25
Allegro non troppo
p espressivo
26
p
Pochissimo meno mosso
a tempo
27
6
28
7
accel.
1

# Тромбон

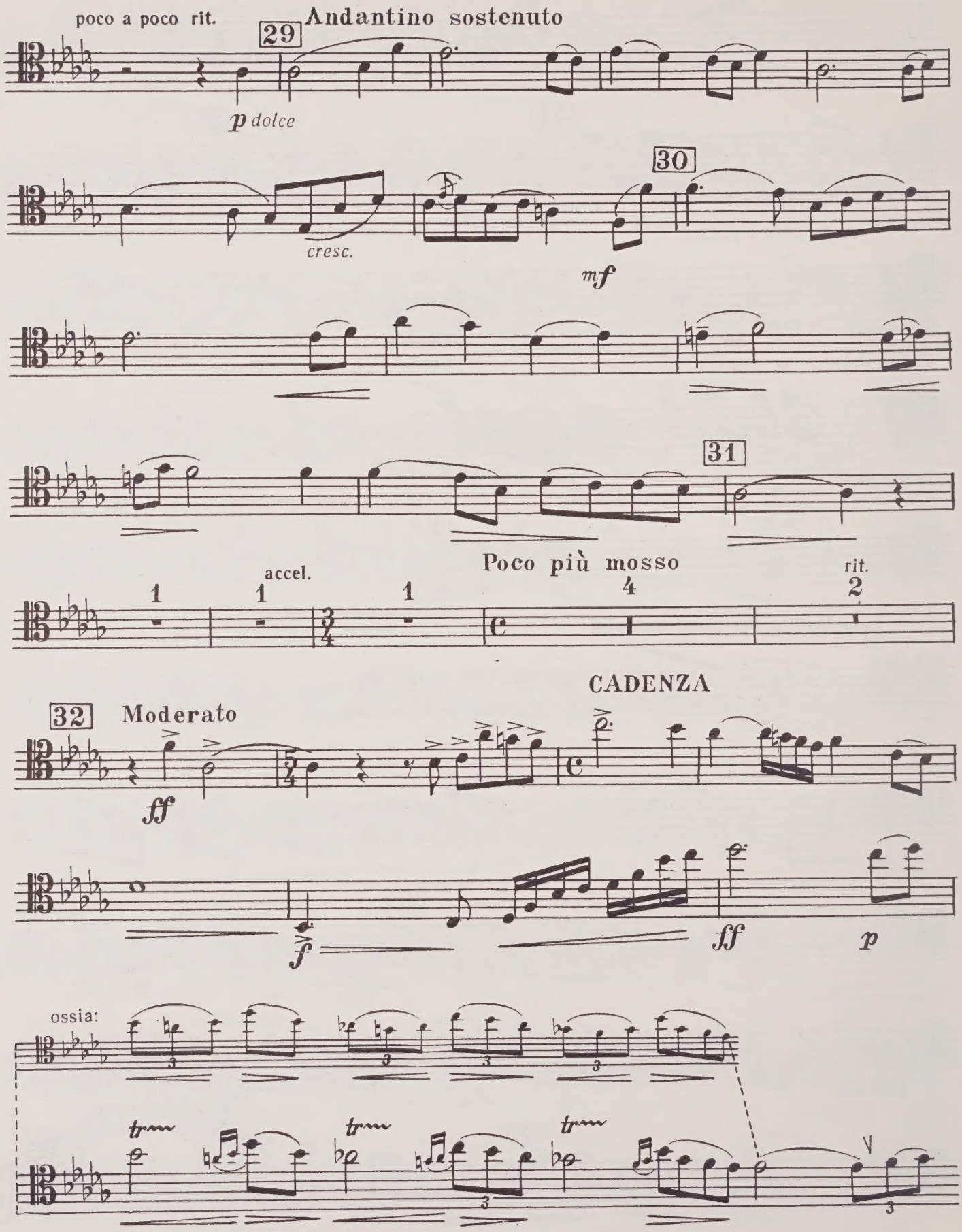
poco a poco rit.
29
Andantino sostenuto
p dolce
cresc.
30
mf
31
1
1
accel.
1
Poco più mosso
4
rit.
2
CADENZA
32
Moderato
ff
f
ff
p
ossia:
tr
tr
tr

# Тромбон

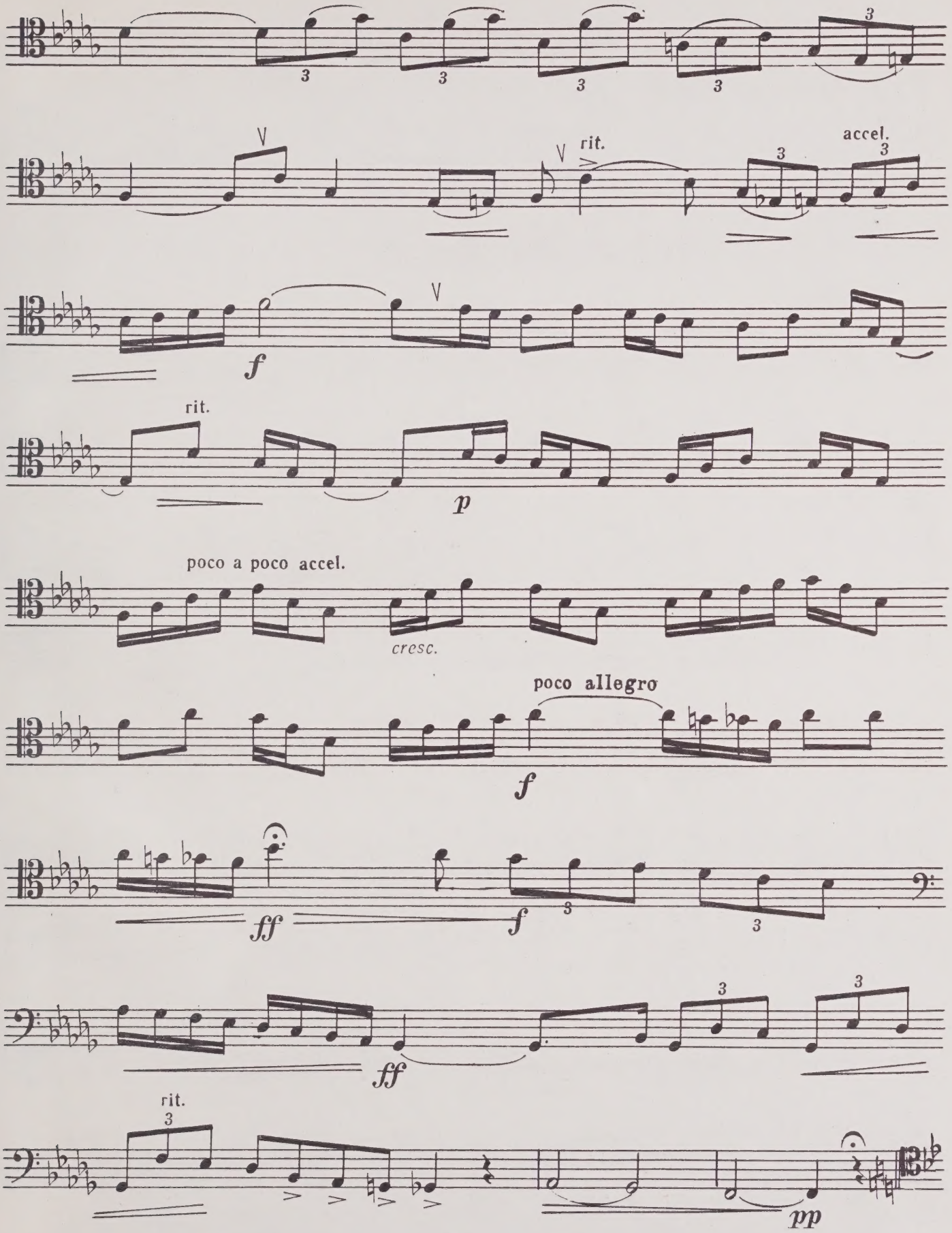
rit.
accel.
f
rit.
p
poco a poco accel.
cresc.
poco allegro
f
ff
f
ff
rit.
pp

# Тромбон

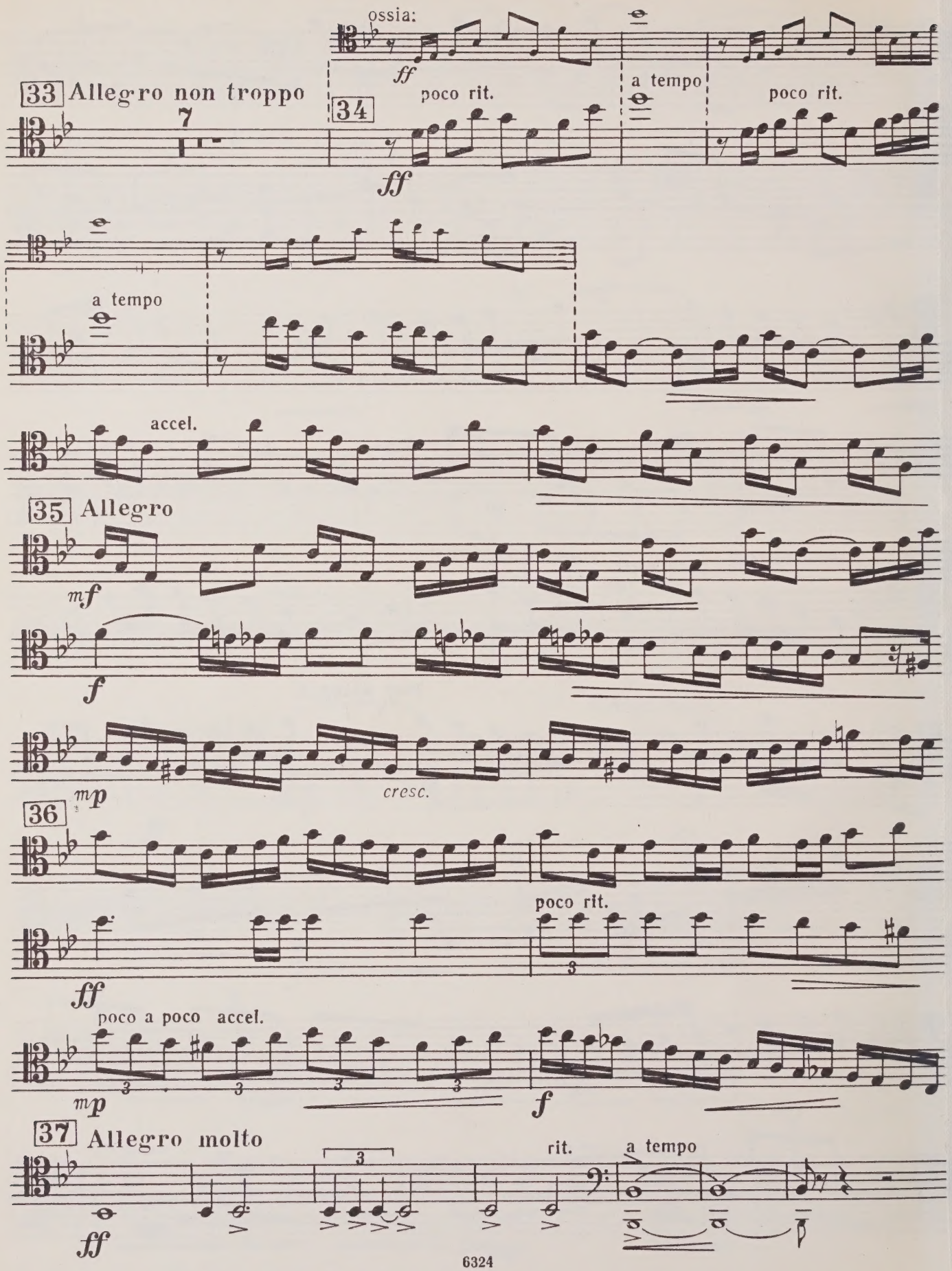
ossia:
ff
33 Allegro non troppo
7
34
poco rit.
ff
a tempo
poco rit.
a tempo
accel.
35 Allegro
mf
f
mp
cresc.
36
ff
poco rit.
poco a poco accel.
mp
f
37 Allegro molto
ff
3
rit.
a tempo

M
1033
N48
op.11
M8

Nesterov, Arkadii
Aleksandrovich
[Concerto, trombone, op. 11; arr.]
Kontsert dlia trombona

Music

CIRCULATES ONLY WITH
ALL PERFORMING PARTS

PLEASE DO NOT REMOVE
CARDS OR SLIPS FROM THIS POCKET

UNIVERSITY OF TORONTO LIBRARY

WHEN THIS BOOK WAS CHARGED OUT THE
FOLLOWING PARTS WERE IN THE POCKET:

Trombone